Today's Weather
(By The Associated Press)
Clearing, rather windy and colder; high 25-30.

The Cumberland News

Snowfall Totals 9 To 12 Inches
(See Back Page)

VOL. 27—NO. 75 | Entered as second class mail matter at Cumberland, Maryland, under the act of March 3, 1879 | CUMBERLAND, MARYLAND, MONDAY, JANUARY 11, 1965 | Associated Press AP Photofax United Press International | 14 PAGES—SEVEN CENTS

Shippers Expect Costly Dock Strike

Much Of East Buried Under Heavy Snow

Massive Storm Curbs Highway, Airline Traffic

By United Press International

The new year's first great storm spattered snow, sleet and rain from Texas to Maine Sunday, bringing heavy snow warnings to 17 Northeast states.

The Northern Plains' sub-zero cold went into its fourth successive week. It was 9 below zero at midday in International Falls, Minn., and 6 degrees at Minneapolis. Midday temperatures were below zero from northeast Montana to northwest Wisconsin.

Up to 11 inches of snow fell in a belt from Virginia and West Virginia to southern New England. Woodstock, Va., reported 11 inches of snow on the ground and Westminster, Md., had 10 inches.

More rain fell in the Pacific Northwest, which is still clearing debris from the $700 million Christmas week flood disaster. Brookings, Ore., measured 1.21 inches of rain.

Snow Warnings Up

Snow fell in the mountain areas from Washington and Oregon to Montana. Light snow fell in the upper Mississippi Valley and Great Lakes area.

Heavy snow warnings were up for sections of Maine, Vermont, New Hampshire, Massachusetts, Connecticut, Rhode Island, New York, New Jersey, Delaware, Pennsylvania, Maryland, Ohio, West Virginia, Virginia, Kentucky and Tennessee.

Up to eight inches of snow was expected in parts of Connecticut, New Jersey and southeast New York.

Frostburg, Md., reported a foot of snow on the ground at mid-afternoon. Leesburg, Va., and Martinsburg, W. Va., had six inches.

Airline Flights Canceled

It was snowing from Kentucky to Massachusetts and snow was moving into North Carolina.

At Ebensburg, Pa., a greyhound bus skidded off a snowy highway and plunged down a 50-foot embankment, injuring at least 19 persons.

New York's Kennedy and La Guardia airports reported 225 inbound and outbound flights canceled because of the storm and delays up to an hour for planes which were landing. Flights were diverted to Boston, Mass., and Washington, D.C. One transatlantic plane was diverted to Montreal.

Parts of Arkansas and Missouri got up to three inches of snow and Oklahoma got up to five inches. Hazardous driving warnings were up for sections of Indiana and Illinois.

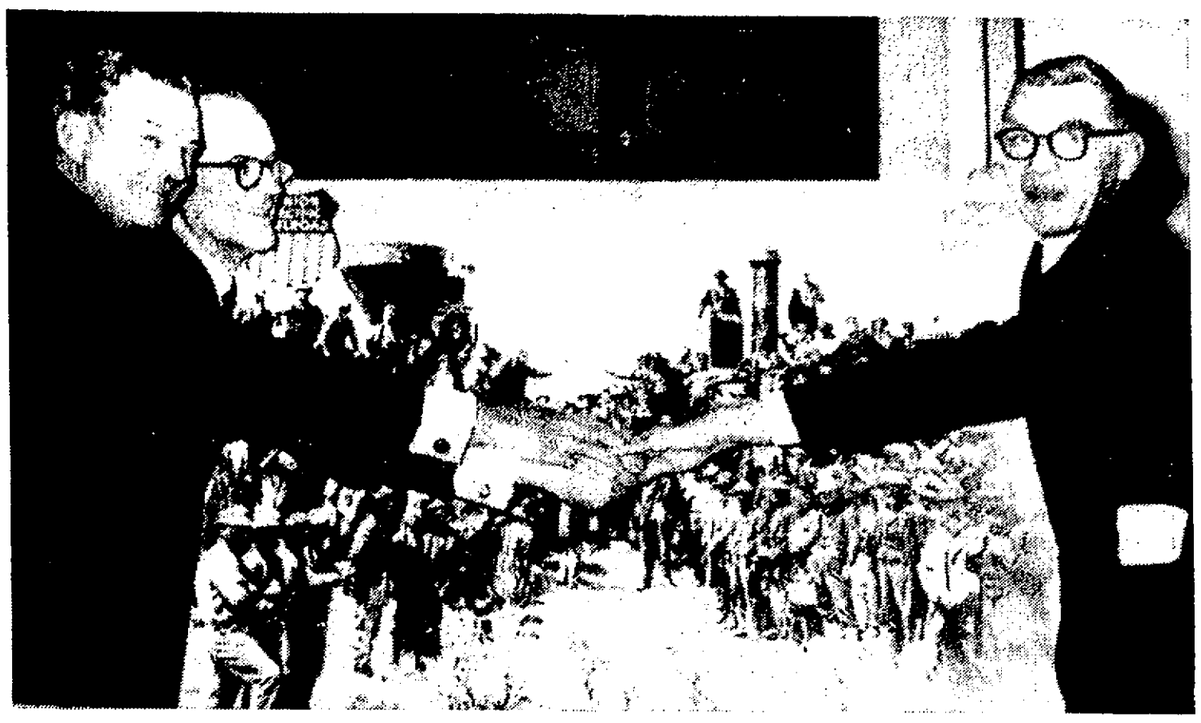

Handshake After Rail Merger Announcement

A handshake follows announcement in Chicago yesterday by Jervis Langdon Jr., right, chairman of the Rock Island Railroad, that stockholders of his line had voted to accept a merger offer from the Union Pacific Railroad. At left is R. Ellis Johnson, Rock Island president, and center is Frank E. Barnett, vice president and general counsel of Union Pacific. Backdrop is historic photo of golden spike at Promontory Point in 1869 in mountains of northern Utah. (AP Photofax)

Taylor Says No Viet War End In Sight

U.S. Envoy Reports Political Situation Adds To Problem

SAIGON (UPI) — U. S. Ambassador Maxwell D. Taylor said in an interview published Sunday there is "no immediate end in sight" to the war in South Viet Nam.

Taylor's statement was made in an interview Wednesday with two correspondents from Newsweek magazine and released Sunday by the embassy.

"We ought to carry on and never give up because we are frustrated or discouraged," Taylor said.

"Tough Battle"

"It is easy to be pessimistic. We are in the middle of a tough battle with no immediate end in sight. In such a case, you've got to believe you're not going to be licked. That is an important lesson which the American people must bear in mind.

"The political situation complicates the problem. The essential thing is to get a government which is master in its own house, which can carry out decisions and move toward real stability."

Taylor also touched on the recent quarrel between his embassy and Vietnamese generals over the military's intervention in the civilian government.

U. S. Opposes Dual Regime

"We have no demands on the government at any point," Taylor said. "But we have emphasized there should be a single government, not a dual government. If this were not the case it would be very difficult for the United States to cooperate effectively with Viet Nam. There has to be someone to whom you can go for decisions, someone who can make the decisions stick.

"The war can only be won by the Vietnamese themselves. American assistance can be used effectively only if all elements are responsive to the direction of the central government. There is no clean, tidy, immediate solution."

SOCIALITE DIES—Mrs. Polly Curtis Firestone (above), 55, socially - prominent wife of industrialist Leonard K. Firestone, died of cancer at her home in Beverly Hills, Calif., yesterday. She had been ill for several years. (AP Photofax)

Government Blames ILA Veto Of Pact

Reynolds Deplores 'Misunderstanding' By Longshoremen

NEW YORK, Monday (UPI) — A devastating longshoremen's strike that will drain $25-million daily out of the nation's booming economy hit ports along the Atlantic and Gulf coasts early today.

NEW YORK (AP) — Events on the New York waterfront Sunday moved steadily toward a midnight dock strike — created, in the government's opinion, by "confusion and misunderstanding."

The government, shippers and union officials themselves appeared powerless to prevent a walkout here and in other ports from Texas to Maine by more than 60,000 longshoremen.

Assistant Labor Secretary James J. Reynolds blamed the stalemate on union membership's failure to understand the terms of a contract they rejected. He viewed a strike as foredoomed to failure.

"If anyone has any illusion that there will be changes in the contract, it should be dispelled," Reynolds said before returning to Washington after last-minute talks with each side.

Bargaining Process Over

"The bargaining process is over," the Labor Department official said.

Shippers, stunned by the rejection of a contract which the longshoremen's president had hailed, prepared for a possibly long and costly — $25 million a day — tie-up of ocean commerce along the Gulf and Atlantic coasts.

They asked Reynolds to relay their request for congressional action to require compulsory arbitration.

Having exhausted the provisions of the Taft-Hartley Act in months of contract talks, the government was without legal recourse to avert a strike.

Past history of contract negotiations involving longshoremen, the potentially disastrous impact of a dock strike on the national economy, and the nature of the stalemate seemed to promise consideration in Congress. The dock workers' last previous contract dispute almost wound up there.

Johnson Kept Informed

The White House said President Johnson was keeping abreast of developments.

As the strike deadline neared, 6,400 longshoremen were called out to work the piers of New York Harbor, about 35-40 per cent more than on a normal Sunday. But snow kept many of them away from work.

Some ship operators paid premium Sunday wages to get cargo loaded or unloaded before midnight so the vessels would be ready for sea.

The crisis came with the rejection by New York dock workers of the new contract, which traditionally is the master plan for longshoremen's labor pacts along the two coasts.

Score Seized In South Viet Purge Set Free

SAIGON, Viet Nam (AP) — South Viet Nam's young military chiefs met another U.S. demand Sunday by releasing a score of political leaders arrested in the Dec. 20 military purge of the civilian government.

Five prisoners were members of the High National Council that was dissolved in the purge. The United States had demanded that the council be restored as one of the conditions for a resumption of normal relations with the government.

But the military leaders, while saying they are now cooperating with Premier Tran Van Huong and chief of state Phan Khac Suu, gave no indication they will restore the council.

The 20 prisoners were flown to Saigon from Kontum, a mountain town 260 miles from Saigon, and turned over to civilian officials.

Their release was ordered Saturday when Lt. Gen. Nguyen Khanh, the military commander, formally restored governmental authority to civilians.

The politicians had been held as pawns in the military's negotiations with the U.S. Embassy. The United States had held back some of its aid to South Viet Nam pending restoration of civilian rule.

Radio Hanoi announced that Communist North Viet Nam lodged a protest with the Geneva Conference countries against South Korea's decision to send 2,000 noncombat troops to South Viet Nam.

The broadcast said the protest message charged the decision to send South Korean troops to Saigon was made under U.S. orders and constitutes a serious violation of the 1954 Geneva agreement."

Detroit Hotels Face Big Test Today In Strike

DETROIT (AP) — Nine Detroit hotels have been holding their own in a service-crippling strike by 2,500 employes but the real test comes Monday with 10,000 members of the Society of Automotive Engineers.

The SAE's three-day convention reportedly has all Detroit motels and hotels booked solid.

So far, there has been no sign of a breakthrough in the strike which enters its fifth day Monday. Local 705 of the Hotel and Restaurant Employes and Bartenders International Union and the Detroit Hotel Association broke off talks Saturday.

"It's going to be rough but we'll make it," said Jimmie Hawkins, executive director of the Whittier Hotel.

The Statler-Hilton has issued a bulletin to guests. Despite crippled services, a self-serve Continental breakfast of rolls and coffee is available in the lobby and a steak buffet in the afternoon, it says. Guests have to pick up their own mail instead of having it delivered, and the barber shop is closed.

The union struck the Whittier Wednesday in a dispute over a new contract. The walkout spread to the Statler-Hilton Thursday.

Then management laid off union members at the Sheraton Cadillac, Pick-Fort Shelby, Embassy, Tuller, Park Shelton, Belcrest and Abington.

The Detroit Leland broke off with the association and signed a separate agreement with the union.

The last attempt at settlement broke off Saturday after the union rejected 640 to 4 management's latest offer.

Union members passed out leaflets to SAE convention delegates as they registered.

Bodies Of Two Men Found In Vast Slide

HOPE, B. C. (AP) — Searchers found the bodies of two men Sunday in a giant slide which buried two trucks and a car Saturday on a twisting mountain highway 10 miles east of here.

A girl about 18 and a young man in his 20's were still missing.

The four were caught in a narrow canyon 110 miles east of Vancouver, B. C., when the side of a mountain sheared off under the weight of deep snows and the effect of a sudden thaw.

The massive slide roared down on the South Trans-Provincial highway with express-train speed, filling the half-mile-wide valley with a mass of mud, snow and rock 1 ½ miles long and up to 300 feet deep.

The two bodies were found in the cab of a hay truck buried under four feet of rubble.

One was identified by Bill White, Hope Civil Defense coordinator, as Vance Beck, Penticton, B.C. The other was believed that of the hay truck driver, Thomas Starchuk, Aldergrove, B.C.

Searchers from two volunteer rescue groups, working under constant danger of new, smaller slides, probed gingerly in the debris for the cab of a tank truck, where they believed they would find the two other victims.

Police and highway officials said Beck, the other young man and the girl got stuck in their yellow convertible in a small slide that preceded the big one.

The tank truck, driven by Norman Stephanishin, Kamloops, B.C., pulled up back of the car and Starchuk's hay truck behind the tanker.

Police theorized that the young men and the girl, unable to keep the motor of their car going, got into the truck cabs for warmth.

Stephanishin, meantime, had gone back to find a telephone to notify the highway department of the small slide. When he returned the spot was obliterated.

British Columbia Highways Minister P.A. Gaglardi said the slide swept across the valley floor, wiping out a small lake, and 1,000 feet up the other side, then slid back.

Adjournment By Aug. 1 Aim Of Mansfield

WASHINGTON (AP) — The new Congress has settled down to business quickly, Senate Majority Leader Mike Mansfield, D-Mont., said Sunday as he aimed at an ambitious target — adjournment by Aug. 1.

The usually cautious Senate leader said in an interview that an unexpected two-month truce in the usual opening battle over revising the Senate anti-filibuster rules will permit legislative machinery to start operating promptly.

"We should have all Senate committee assignments completed within the week," Mansfield said. "And there are several parts of the administration program which can have early attention."

Mansfield said President Johnson is setting an example for the Congress by sending it four separate legislative messages this week in as many days.

Mansfield said that despite a heavy legislative schedule Congress could be able to adjourn by the first of August.

If it does, it will be the shortest session since 1956 when Congress quit July 27. Last year it met until Oct. 3, although it was a national election year.

In 1963, Congress was held in session until Dec. 30.

Rights Slayings Move Set Today By Government

JACKSON, Miss. (AP) — The Justice Department goes before a federal grand jury Monday in a new attempt to win indictments in Mississippi's case of the three slain civil rights workers.

An alleged written confession from one of 21 men accused in the killings was expected to be the cornerstone of the conspiracy case.

The charge of murder is not within federal power in the case. The government accused 19 of the men of conspiring to violate the trio's civil rights. The other two were accused of accessory after the fact.

The state has made no move to press murder charges. Gov. Paul Johnson said recently that the men will be prosecuted in state courts if evidence warrants.

The 21 include the top lawmen of Neshoba County — Sheriff Lawrence Rainey, 41, and Chief Deputy Cecil Price, 26.

The FBI said 10 of the men, including Deputy Price, actually plotted to intercept the three men and "assault, shoot and kill them."

Killed were Michael Schwerner, 24, and Andrew Goodman, 20, both white New Yorkers, and James Chaney, 21, a Meridian Negro.

There are no current charges. They were dropped following a preliminary hearing at Meridian in December.

Federal Attorney Robert Owen halted the routine move to hold the men for grand jury action when U. S. Commissioner Esther Carter ruled testimony by an FBI agent about an alleged confession was hearsay.

Owen said the FBI got the confession from Doyle Barnette of Cullen, La., in November. Barnette formerly lived in Meridian.

Federal agents described several of the 21 as active members of the Ku Klux Klan.

Goddard Award Is Won By Jet Engine Pioneer

WASHINGTON (AP) — Sir Frank Whittle, British engineer who pioneered the development of the jet engine, was named Sunday as the first winner of the Goddard Award of the American Institute of Aeronautics and Astronautics.

The award, for outstanding contributions in the engineering science of propulsion for energy conversion, includes $10,000 donated by the United Aircraft Corp. and a gold medal donated by Esther Goddard, widow of Dr. Robert H. Goddard, the pioneering American rocket scientist for whom the award was named.

It will be presented at the annual meeting of the AIAA in New York City late this month.

Whittle patented a jet engine in 1930 and almost single-handedly guided the development of a flying version before the end of World War II, the association said.

AF Plane Carrying Six Crashes, Burns

HONOLULU (AP) — A huge Air Force C133 Cargomaster with six crewmen aboard crashed and burned Sunday after takeoff from Wake Island on a flight to Okinawa.

An Air Force spokesman said no survivors had been reported.

The Cargomaster, largest aircraft the Air Force uses to transport supplies and personnel, had been airborne less than a minute when it crashed in pre-dawn darkness.

Malaysia Hunts Indo Guerrillas

KUALA LUMPUR, Malaysia (AP) — Security forces searched the swamps and jungles of the southern Malaysian mainland Sunday for a crippled force of Indonesian fleabite raiders.

On Malaysian Borneo a British-aided military buildup continued against the possibility of major Indonesian attacks there.

Hunted in the jungles of southern Johore State were 11 Indonesian guerrillas — remnants of a party of 24 which landed Friday. Thirteen of them, including a major in charge, were promptly captured.

Indonesian guerrilla forces have been landing on the Malaysian mainland in relatively small groups since August. The Malaysian government says none of the landings has been completely successful.

Train Hits Bus; 9 Die

LA PLATA, Argentina (AP)— A speeding train and a bus jammed with holidayers heading for a nearby beach collided at an intersection near here Sunday. Unofficial reports from the scene listed 9 dead and 39 injurd.

Bus Skids Off Road; 19 Hurt

EBENSBURG, Pa. (UPI)—A Greyhound bus, crowded with college students, skidded over a 50-foot embankment and landed in a creek near here Sunday, injuring 19 persons, 10 of them seriously.

Herman Shaffer, 43, the bus driver, was thrown through the windshield of the vehicle and into the creek. He was listed in serious condition at Altoona Mercy Hospital with multiple injuries.

Rescuers were forced to drag victims through the broken windshield because all the vehicle's doors were smashed and jammed shut.

Nine of the passengers, all Pennsylvanians, were admitted to Altoona Mercy in serious condition.

Greyhound officials said the bus was en route from Pittsburgh to Harrisburg, Pa., but the exact number of passengers was not determined.

On Inside Pages

Ann Landers	11
Bridge	11
Comics	11
Crossword	11
Cryptoquote	11
Deaths	6
Dr. Van Dellen	7
Editorial Page	7
Hollywood	5
Racing	10
Secrets of Charm	11
Sports	8-10
State News	3
Tri-State News	4
Want Ads	12, 13

Cigarette Smoker, Year After Report Smoking Risky, Still Thinking It Over

NEW YORK (AP) — The cigarette smoker has had a year now to think it over. Mostly, he is still thinking.

But quietly, some of the strength has been sapped from the cigarette market.

It has now been a year and a day since the U. S. Surgeon General's select committee of scientists blasted cigarettes as shorteners of life, prime causes of cancer, and keys to a death chest of diseases.

The immediate impact was dramatic. Cigarette sales plummeted. The question was whether the fear would hold, whether a cherished habit would die. It has not died, but it is showing signs of weakness.

In 1964, U. S. smokers lit up more than 15 billion cigarette less than they did in 1963.

The long time annual growth of cigarette sales has been stopped — at least for now.

There has been a shift in stock earning power among major cigarette firms, perhaps dictated by worried smokers reaching for new charcoal filter brands, perhaps by new, efficient production methods.

And suddenly there was a flood of new charcoal filters — as the competitive cigarette industry grew sensitive to the trend.

The federal trade commission ordered that cigarette advertisements and packages must carry danger labels, warning that cigarettes are injurious to health. But it postponed its deadlines.

There were some new attempts at public education. The American Cancer Society sponsored a series of television and radio commercials featuring top athletes and personalities. The message: "I don't smoke."

The cigarette companies opened their own advertising code bureau in New York with the stated duty of making sure that no cigarette ads would appeal to youngsters. Violators can be fined up to $100,000.

Most of the public education campaigns are aimed at convincing youngsters not to take up the habit. New, young smokers account for most of the annual gain in cigarette sales each year.

But some experts, like Dr. Eugene Guthrie, staff director for the smoking report, say that the persons with the most to gain are the fathers in their late 20s and 40s. These, he says, are the ones who owe it most to their families and themselves to quit.

Chinese Reds Claim Another U2 Downed

TOKYO (AP) — Communist China claimed Sunday night its troops shot down a U2 plane sent over the Chinese mainland by President Chiang Kai-shek's Nationalists.

The high altitude reconnaissance plane was shot down over north China Sunday, a dispatch by the New China News Agency said. The announcement was also broadcast by Peking Radio.

It was the fourth U. S.-made U2 the Chinese claim to have downed since September 1962.

The announcement did not say how the plane was shot down, except that Chinese Communist air force units did the job.

Today's Chuckle

Dentists report that the majority of loose teeth are the result of loose tongues.
(T-M, WRR General Features Corp.)

Girl, 6, Just Like Her Dad, Has Heart Hole Repaired

ANN ARBOR, Mich. (AP) — "You have a hole in your heart," said Victor Brooks last week to his 6-year-old daughter, Susan.

"And," he recalls, "she took it very well."

Brooks, of Fanwood, N.J., a sales engineer for Union Carbide Co., shows familiarity with technical terms in describing Susan's arterial defect which a 12-member team of medical experts successfully corrected at the University of Michigan Medical Center Thursday.

He had a similar open heart operation two years ago at Cornell University Medical Center. His only other child, David, 4, faces such an operation later this year.

The hole, he explains, is in the wall separating the two auricles, the upper chambers of the heart. It interferes with the task of one of the auricles — that of pumping oxygen-bearing blood through the body.

"So the heart has to do about twice as much work," Brooks says. "And even then it may not be enough."

In Susan's case, the hole was about the size of a quarter, he said.

Susan felt more confident knowing her father had had a similar operation, Brooks said. But the experience didn't comfort her parents.

"Having gone through it really doesn't help much because you are aware of the myriad things that can go wrong in this type of operation."

Susan, however, is coming along beautifully, he says, and may be able to leave the hospital soon.

Blasts Indicate Red China May Shun U.N. If Invited

TOKYO (AP) — Blasts at the United Nations from Peking cast doubt Sunday whether Red China would become a U.N. member even if invited.

The criticism, coupled with a declaration of support for Indonesia's withdrawal from the United Nations, came first in a broadcast government statement. Then it was followed up by an editorial in the Peking Peoples Daily newspaper.

The government statement took the Indonesian tack of demanding a new United Nations. The Chinese said the United Nations needs to be "thoroughly remolded."

Accusing the United States of using the United Nations as a camouflage for aggression in Asia, the Peking statement said:

"In its development over the past 20 years, the United Nations has reached a stage where reappraisal of it in the light of its actual deeds have become necessary. The People's Republic of China, representing the 650 million Chinese people, has all along been excluded from the United Nations, and now Indonesia representing 104 million people is compelled to withdraw from it. Is it not adequate proof that this so-called world organization needs to be thoroughly remolded?"

At each annual session of the U.N. General Assembly in New York, the Communist bloc has initiated efforts to bring Red China into the organization as a replacement for Nationalist China. Every effort has failed, but support for Peking membership has been growing. The United States always has opposed Red Chinese membership.

Now, however, Peking's damnation of the U.N. brings up the possibility the Red Chinese would not take a seat if offered one.

The government statement called the United Nations "a paper tiger" and issued what appeared to be a call for other nations to quit.

The statement said: "Its towering buildings and ramified organizations throughout the continents merely serve to frighten the people. Any country which makes a fetish of the U.N. binds itself hand and foot and places itself at the mercy of U. S. imperialism."

The Peoples Daily, which represents official Peking thinking, then followed up with: "The U. S. and British imperialists have always been hostile towards the advance of the revolutionary movement of Indonesia. This product of neocolonialism has posed a serious threat to the independence and security of Indonesia and other countries of Southeast Asia."

Arrests Smash Ring Supplying Dope To Troops

METZ, France (AP) — Four Americans, including two soldiers, have been arrested in connection with what police believe is a large ring supplying dope to U.S. troops in France.

A fifth American and several Frenchmen still were being sought, police said.

Taken into custody Saturday in a raid on a villa in the suburbs of nearby Verdun, where a U.S. Army base is located, were Garland Goldstone, 26, born in Oteen, N.C., and Loren Barber, 35, born in Radcliffe, Va. They were described as former U.S. soldiers who became residents of France after their discharges.

The two soldiers were William Harris, 29, born in Montgomery, Ala., and Edward Schreiber, 21, who was born in Yugoslavia and has become a naturalized citizen.

Police said they were searching for another American named Allen Sullenger, 28, for questioning in the case.

Police said the villa apparently had been operated as a marijuana den. Stocks of marijuana cigarettes were found.

Police said they believe that marijuana was being bought in North Africa for $20 dollars a kilogram and sold to U.S. soldiers for $1,000 a kilogram.

HUMPHREY DEMONSTRATES — Hubert Humphrey, vice president - elect, shows Rep. Patsy Mink, D-Hawaii, how to roll a big snowball. Humphrey took time out from a reception yesterday at his home for freshman members of the House to show Mrs. Mink the art of packing snowballs. (AP Photofax)

Scientist Says Papers Missing

HONG KONG (AP) — An American scientist en route to an international atomic energy meeting in Vienna said Sunday some of his important research documents were missing.

The South China Morning Post Herald quoted Prof. Charles C. Thomas Jr., research manager of the Western New York Nuclear Research Center, as saying he last saw the documents at the Taipei (Formosa) airport building.

Thomas said he discovered the documents were missing when he arrived at Hong Kong Saturday night.

Thomas, on his way to Vienna to report to the U.N. Atomic Energy Agency, had been lecturing at Taipei University the past week.

The Western New York Nuclear Research Center is located on the campus of the State University in Buffalo.

S. Africa Lifts Detention Law

JOHANNESBURG, South Africa (AP) — South Africa's detention law is being suspended Monday. In force for almost two years, it gave security police power to detain suspects up to 90 days at a time w'out charging them or bringing them to trial.

National Police Chief Gen. Johannes Keevy said Sunday these powers were the only effective weapon the police had to avert revolution in South Africa. He claimed the law had helped break up all subversive organizations in this white-ruled nation.

Gen. Keevy said prolonged periods of detention enabled police to gather sufficient evidence "to wipe out the last traces of subversion."

ONE HOUR DRY CLEANING
SHIRTS LAUNDERED
9X12 RUGS . . . $4.95
SOUTH END CLEANERS
219 Va. Ave. We Deliver PA 2-3322

Unperturbed Meg Returns To London

LONDON (UPI) — Princess Margaret, looking fit and relaxed, returned here Sunday from Ireland, unperturbed by extremists who failed to mar her holiday.

Before leaving Dublin with her husband, Lord Snowdon, a smiling princess said she heard "a bit of a boom" Thursday night when Irish extremists set off an explosion near the country home in Abbeyleix where she and her husband were spending the night.

Before the flight from Dublin the princess chatted informally with newsmen despite a heavy police security force to prevent further incidents by the extremists.

In describing the explosion of a transformer near the country home the princess said:

"We heard a bit of a boom but we were not at all upset."

Crime Takes Odd Course

NEW YORK (AP) — A tavern customer thwarted a would-be robber Sunday, but the robber, after his arrest, had the customer arrested for shooting at him.

Police also charged the customer with illegally carrying a gun.

The strange twist recalled two recent cases here in which a woman who used a switchblade knife to defend herself against a would-be rapist, and a store proprietor who shot and killed a robber. Both were arrested for possessing illegal weapons.

The charges against them later were dismissed.

Sunday's episode on Manhattan's lower east side resulted in a charge of attempted robbery being placed against Ismael Ramirez, 20, and charges of assault and illegal possession of a gun lodged against Enrique Gomez, 34.

Police gave this account:

Ramirez entered the tavern and, pretending he had a gun in his pocket, announced a stickup. Barmaid Lillian Lehman screamed.

Gomez turned from his drink, drew a revolver and shouted, "Stop where you are!"

Ramirez ran out. Gomez followed and fired a shot that hit no one. But a patrolman heard the shot and joined the case. Ramirez halted and was arrested.

Gomez, a laborer who told police he carried the gun for protection, was charged with felonious assault on the complaint of Ramirez.

U.S. Sub Ethan Allen, Freighter Collide

WASHINGTON (AP) — The Defense Department said the U.S. submarine Ethan Allen collided with a Norwegian freighter in the Mediterranean Sea early Sunday. Damage was negligible, the department said, and no casualties were reported.

Both the submarine and the freighter Octavian continued on their way after exchanging identifications.

Second Grade Integration Set In Miss. Town

CLARKSDALE, Miss. (AP) All-white, second grade classrooms in this Delta city will be open to Negro pupils shortly. But Negro leaders say there are no qualified applicants.

It will be the first time in Mississippi history a Negro child can legally walk into an all-white second grade class.

State NAACP President Aaron Henry charges that a federal court-approved zoning plan in the initial, stair-step desegregation order has thwarted integration — not the lack of Negro children.

The Clarksdale Public School District, along with districts at Jackson, Biloxi and Leake County, opened first-grade, all-white classrooms this fall to Negro schools under federal court orders.

But there were no Negro pupils enrolled in white schools at Clarksdale, and it appears the second grade will follow the pattern when the February term opens.

When U. S. Dist. Judge Claude Clayton ordered the Clarksdale school district desegregated, he approved a grade-at-a-time plan that gave a "zone" to each of the city's nine elementary schools.

Henry told The Associated Press that the way the zones are set up, there are no Negro first and second graders living inside the "mixed" or "white" schools zones.

LBJ Tailors Agree He's Bit Fussy About Clothes

SAN ANTONIO, Tex. (AP) — The two men who tailor most of President Johnson's clothes agree that he is particular, even a bit fussy, about what he wears.

Hjalmar Linden, 76, a Swedish-born tailor who made his first suit for Lyndon Johnson 30 years ago, describes his No. 1 customer admiringly as "a real clothes horse."

"Outside of a few suits Mr. Johnson bought in other places, I've made them all," Linden told a newsman.

Earl Williams, another veteran San Antonio tailor, makes the President's ranch clothes, swimming trunks, and pajamas. He says Johnson "is not a drugstore cowboy, but he likes a few fancy flaps," and "loves red and yellow silky gabardines, and pleated pockets on his ranch jackets."

Because of his build, Johnson has to have virtually all his clothes custom-made, the tailors said. "He has a very long body from the waist up — three or four inches over normal," Williams said. "So, all those ready-made jackets are too short. Also, if a pair of trousers fits the least big snug, he just won't have them."

Before Johnson became President, he generally traveled to San Antonio for his fittings. Both tailors now go to the LBJ Ranch, just 65 miles from San Antonio, when he wants something they can't make from measurements on file.

"He doesn't order too often," Williams said. "He keeps things a long time. Other people buy him lots of things, but sometimes he sends orders for 12 or 15 shirts at a time. Lady Bird often will order pajamas for his birthday."

The President doesn't wear a specific style in suits, Linden said.

"I merely try to improve a man's personality," he added. "There's no style in that."

Churchgoer Killed

TANANARIVE, Madagascar (UPI) — A violet storm blew in the roof of a church in the town of Antsirabe Sunday while morning mass was being celebrated.

Police said one person in the congregation was killed and eight injured, three of them seriously.

ADVERTISEMENT
Gassy?
Largest selling Charcoal Comp. tablet Stops Choking Heart Gas in 5 Minutes or your 43¢ back at druggist. Chew Bell-ans tablets at first sign of distress. Keep in bag or pocket for ready relief. So fast and sure you can't believe it. Send postal to Bell-ans, Orangeburg, N.Y., for liberal free sample.

ADVERTISEMENT
SPECIAL WEEKEND RATES
TIMES SQ W.44 ST BROADWAY
GOING TO NEW YORK? stay at the famous Astor on times square, n.y.
212 JU 6-3000
Edward Styles, Manager
FOR IMMEDIATE RESERVATIONS CALL OR WRITE HOTEL ASTOR OR YOUR LOCAL TRAVEL AGENT

WALLPAPER
"The Best Buy For Your Decorating Dollar"
Especially at—
WEBSTER'S
WALLPAPER & PAINT
414 N. Centre St.

WOMEN WANTED AGES 18-59 FOR SPARE TIME
WOMEN OF ALL AGES with or without high school education can now enjoy security, prestige and community respect that our graduates enjoy. There is a shortage of Practical Nurses in this area. You are needed as doctors assistants, in clinics, institutions, private duty, etc. Free assistance with placement in your local area.
MAIL COUPON TODAY
MODERN SCHOOL OF PRACTICAL NURSING, INC.
Box #1314X c/o News-Times, Cumberland, Md
Name
Address
City Date
Occupation Age
Telephone No.
Mar. Single 1-11-65
SPECIAL ARRANGEMENTS FOR OUT OF TOWN STUDENTS

ADVERTISEMENT
INFORMATION ABOUT CARPETS THAT EVERYONE SHOULD KNOW

We wrote this article to benefit the many people who have a large investment in rugs and those who will be purchasing rugs in the future.

Let's talk about the rugs you now have. Do you turn them end for end when they come back from the cleaner? This evens up the wear on the rug and extends its life considerably. Pop uses the same principle when he switches the tires around on his car.

Have you checked the vacuum cleaner recently? Spread the pile of your rug apart with your fingers, is there any dirt or grit down deep at the base of the pile? If there is, it works like sand paper and grinds off a little bit of the pile each time you walk across it.

Do you use rug protectors? Three people on a couch can cause as much as 125 of pressure per square inch to be exerted at points of contact on your rug. Cushion this pressure and spread it out with rug protectors.

Shift your furniture periodically to reduce matting of your rug. Move your furniture to change the traffic lane over your rug.

Please consider some of the following points when you are buying a rug. Match your rug with your furniture not with the paint you have on your walls. You have many colors in paint to choose from and will probably repaint several times before it's necessary to replace your rug. The color of a rug will determine how often it needs cleaned and how well it will look after it has been cleaned. If your room has an off set, consider buying two rugs or else cutting the rug after it has been used for some time so you can turn it end for end. This will help the rug wear even and extend its service to you. Rugs with an uneven pile on them are harder to vacuum and shampoo than those with an even pile. Purchase your carpets at least a coule inches larger than the exact size you want. Practically all rugs shrink a little. It is seldom that a seller of a rug will guarantee it against shrinkage. When you buy a mat with your rug make sure it is the right thickness.

A thick rug and a thick mat results in deep indentations in the rug caused by the legs of your furniture.

Wall to wall carpets are beautiful, but it costs more to have them cleaned unless they are taken up. Then there is the problem of getting them put down again.

Always have your rugs shampooed at least once a year. They will clean easier and the colors will stay bright much longer. We use Bigelow-Sanfords Karpet Kare for shampooing rugs. It has a soil retardent in it that coats the pile of your rug.

We have found that a rug, after it has been shampooed with Karpet Kare, stays clean longer.

The information that we have passed on to you is the result of many years of rug cleaning experience. We hope you will find it helpful.

Courtesy of the
CRYSTAL LAUNDRY CO.
Franchised Karpet Kare Rug Cleaners
Phone 4—1400

SALE!
Boys Jackets

Nylon Reversibles • All Wools • Vinyl Suedes • Heavy Poplins •
Quilt & Pile Linings
Regular $9.95 ..... $5.00
Regular $12.95 ..... $7.50
Regular $14.95 ..... $9.90
Regular $22.50 ..... $14.90
GARRETT'S
325 Virginia Avenue
FREE PARKING
Open Mon. Until 9 p.m.

in '65 make

Cumberland's own
First Federal Savings and Loan ASSOCIATION
• Downtown
• Searstown
a friend of your family!
4%
current yearly rate

Winslow, Cohu & Stetson
INVESTMENT SECURITIES
33 N. Liberty St.
722-2155
Members
New York Stock Exch.
American Stock Exch.

There is a Difference in Orts Quality

B.F.Goodrich
SHOP AT
Your Convenient B.F.Goodrich Store
PA 2-3177 159 N. Centre St.
C. SNYDER
H. A. SMITH
NOW! BIG 12 CU. FT. KELVINATOR REFRIGERATOR
H. CARTER
H. DEVORE
FOR ONLY $189.95
(Only $5.00 Down)
DESIGNED FOR ECONOMY OF SPACE OUTSIDE . . . MORE SPACE INSIDE!
• Big Full-Width Frozen Food Chest With 68.6 Lbs. of Storage Space
• 2 Big Porcelain Crispers
• 2 Sturdy Door Shelves
• 2 Egg Shelves Hold Up to 22 Eggs
P. MILLER

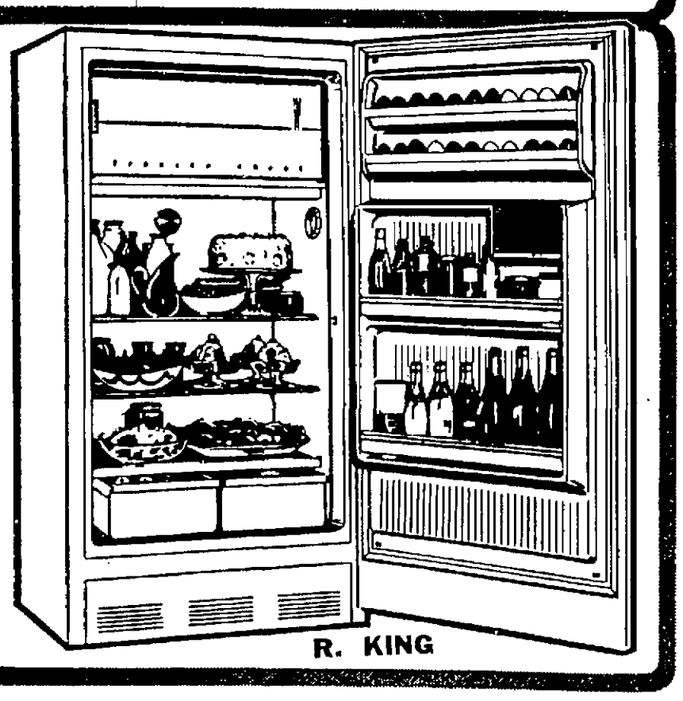

R. KING
Winter Retreads 750 x 14
$7.95 EXCHANGE CASING
BUDGET TERMS AVAILABLE
Find Your Name In This Ad. Receive A Free Gift
NOTHING TO BUY NO OBLIGATION
New Change Over Tires Better Than 50% off
STORE HOURS 8:00 To 5:30 Mon. Tru Sat.
C. COOK . . . and the famous FOODARAMA J. PORTER
by KELVINATOR Delivers for Only $10 Down

Two Young Brothers Die In Blaze At Baltimore

BALTIMORE (AP) — Two young brothers died and four other persons were injured Sunday, none seriously, when a one-alarm fire swept through the second and third floors of a rowhouse.

Police identified the dead as Allen Montgomery, 3, and Todd Montgomery, 2, who were in a third-floor bedroom. Death was caused by second and third degree burns and smoke inhalation.

Their mother, Joan Tyler, and her daughter, Anitira, 9 months, were admitted to Provident Hospital suffering from smoke inhalation. They were listed in fair condition.

Herman Adams, 23, who suffered shoulder burns, and Henry Mack, 21, who was burned on one hand, were treated at the hospital and released.

Police said the mother and daughter were in a third floor room separated by a stairwell from the one where the two brothers were when the fire broke out.

Adams and Mack, who were on the second floor, fled outside into a heavy snowfall, climbed up a fire escape and carried down the children.

A woman and two children living on the first floor of the three-story building escaped unharmed.

Fire Chief Francis Eckhardt said the fire apparently was caused by an electric heater on the third floor.

POWERFUL PLUNGER CLEARS
CLOGGED TOILETS
in a jiffy!

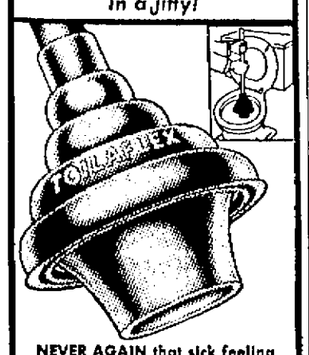

NEVER AGAIN that sick feeling when your toilet overflows

TOILAFLEX® Toilet ALL-ANGLE Plunger

Unlike ordinary plungers, Toilaflex does not permit compressed air or messy water to splash back or escape. With Toilaflex the full pressure plows through the clogging mass and swishes it down. Can't miss!

- DESIGNED TO FLEX AT ANY ANGLE
- SUCTION-RIM STOPS SPLASH-BACK
- CENTERS ITSELF, CAN'T SKID AROUND
- TAPERED TAIL GIVES AIR-TIGHT FIT

Get the Genuine 'Toilaflex' $2.65

AT HARDWARE STORES EVERYWHERE

Charitable Organizations Issue Reports

ANNAPOLIS (AP) — Forty-six organizations reported to the Maryland secretary of state that they spent $933,376.51 to raise $10,206,633 for charitable purposes last year.

Reports are required under a law enacted by the 1964 Maryland Legislature. The law requires that the charitable organization list how much it raised in cash or pledges and how much it spent in conducting such drives. If a professional fund raiser was hired, the charity is to state what he was paid.

A total of 64 of the 106 philanthropic organizations which registered with the secretary of state after the act took effect after June 1 had submitted reports by the end of the year, but some of these were duplicated in reports of cooperative campaigns.

It will be next March 31 before a full picture is gained of the total fund-raising effort in Maryland. Charities have until that date each year to report on their activities for the previous year.

The biggest fund-raising effort reported in 1964 was that of the Community Chest-Red Cross United Appeal in the Baltimore metropolitan area. Officials listed contributions of $5,442,418.88 and expenditures of $312,004.02 in the drive conducted in Baltimore City and Baltimore, Anne Arundel, Carroll, Harford and Howard counties through last March 31.

The report said no professional fund-raiser was hired, that approximately 30,000 unpaid volunteers solicited pledges and cash from residential and business establishments in the area.

The only other report to top a million dollars was that of the United Negro College fund of New York, which listed contributions of $2,610,472.49 and expenditures of $517,961.73. The report did not specify whether the funds were raised only in Maryland or whether a broader area was included.

The Maryland Division of the American Cancer Society reported spending $134,999.32 to raise $701,535.37, and the Commerce and Industry Combined Health Appeal in Baltimore listed expenses of $71,924.98 in raising $524,938.99.

Authorities on chairtable fund-raising say that no tmore than 25 per cent should be spent for each dollar raised and that 15 per cent or less is prefereable.

Most of the larger drives were well within these limits, but a number of smaller ones approached or exceeded it.

Outlaws Lose Ears

LISBON, Portugal (AP) — Africans in Portuguese East Africa have decided to mark prowling outlaws caught stealing by cutting off their ears, the Lusitania News Agency said.

The first offender reported to have been so dealt with was 25-year-old Quimisse V. Fortuna.

FEELS PROUD — Henry Mitnaul, 9, of Goldsboro, N. C., has found out that people with big ideas get things done in a hurry. The boy wrote President Johnson asking that his father, Sgt. Woodrow Mitnaul, be allowed to come home from Korea because his mother is expecting her seventh child. A short time later, the senior Mitnaul received word from Washington to pack his bags and go home on leave. (AP Photofax)

Maryland News In Brief

WASHINGTON (AP) — N. William Emerson of Chevy Chase, Md., a former congressional page, has been appointed principal assistant to Rep. Charles Mathias Jr., R-Md.

Emerson, 27, began his career on Capitol Hill in 1953 as a page, worked for a time on the staff of Rep. Thomas R. Curtis, R-Mo. and for the last four years was an assistant to Rep. Robert F. Ellsworth, R-Kan.

Mathias announced the appointment Saturday.

ANNAPOLIS (AP) — Maryland's revenue receipts for the first five months of the current fiscal year rose 18.9 per cent over the same five months last year to $271,537,195.

State Comptroller Louis L. Goldstein said the revenues for the July-November period represented almost 40 per cent of the estimated receipts for the full fiscal year ending June 30.

Tax collections were up in all major areas except death taxes and levies on insurance companies.

BALTIMORE (AP) — Courtrooms throughout Maryland will be idle next Thursday and Friday.

The state's 56 trial judges and seven appellate jurists will gather in Baltimore on those days to attend annual sessions of the Maryland Judicial Conference.

The purpose of the conference is to give the judges on the circuit court and appeals levels an opportunity to discuss timely legal subjects, both procedural and substantive.

BALTIMORE (AP) — Mayor Theodore R. McKeldin has announced he would support a statewide fair housing law during the 1965 General Assembly, which convenes Jan. 20.

In the meantime, McKeldin said Saturday, his administration's open-occupancy bill would be withheld from the City Council until is determined what action is taken by state legislators on the matter.

Open-occupancy, or fair housing laws, are intended primarily to open up housing opportunities for Negroes.

BALTIMORE (AP) — The Chesapeake and Potomac Telephone Company says it spent at least $8 million more on expansion and improvement of service last year than in 1963.

L. Mercer Smith, C&P Vice president, put the outlay at $80 to $85 million Saturday and said the firm's rate of telephone growth in Maryland is probably the greatest of any company in the Bell System.

Mercer said Marylander had 1,635,000 telephones by year's end, up 97,000 from 1963.

State's 1965 Traffic Toll Climbs To 16

By The Associated Press

Maryland's 1965 traffic death toll rose to 16—five ahead of last year's record duplicating pace—when two persons died in separate accidents Saturday night and early Sunday.

The state ended 1964 with 612 traffic death, epualling the all-time record set in 1941.

A Baltimore County man was killed early Sunday when his car ran off U.S. 40 in Essex and plunged down a 50-foot embankment. County police identified the victim as George Knoerlien, 37.

Edgar J. Lewis, 47, of Sharpsburg, was struck and killed by a car Saturday night as he started to cross Potomac St.

Beltone
Hearing Aid
Service Center

Mr. Kemper Hyre,

Our Consultant will be at the

Beltone Office

509 Liberty Trust Building

for the regular monthly Service Center,

all day WEDNESDAY January 13th

Batteries, Accessories and Service for most all makes will be available.

BELTONE Hearing Service

442-B West Pike St. Clarksburg, W.Va. 26301

1-HOUR CLEANING

PLUS

PLAID STAMPS

GEORGE ST. CLEANERS

101 S. George St. PA 2-5440

Consolidate Your Bills!

WE SPECIALIZE IN 1ST & 2ND MORTGAGES

Arrangements Made by Phone — No Application Fee

Amount of Loan	10 YEARS	15 YEARS	20 YEARS
$2,000	$22.22 per month	$16.88 per month	$14.34 per month
$3,000	$33.32 per month	$25.32 per month	$21.51 per month
$5,000	$55.52 per month	$42.20 per month	$35.83 per month

Call MR. ROBERTS — PA 2-5540

Continental Mortgage Co., Inc.

Don't Be An Insurance Do-It-Yourselfer!

A misdirected hammer can cause the Do-It-Yourself handyman plenty of pain, but inexpert judgment in selecting insurance can cost a great deal more.

Don't try to be your own insurance advisor. See us when you need help in choosing sound insurance protection for family . . . home . . . car . . . or business. Our service is fast, friendly, professional . . . and FREE.

Barnes-Barnard-Geare

GENERAL INSURANCE & BONDING

PHONE PA 2-2500 CLARK-KEATING BLDG.

MONEY FOR YOU NOW!

Just tell us how much you need to pay old bills, car repairs, home improvements, for all your seasonal expenses! Up to 30 months to repay!

Cash You Receive	18 Monthly Payments	24 Monthly Payments	30 Monthly Payments
$375.84	$24.00	—	—
569.68	36.00	—	—
782.56	—	$38.00	—
866.88	—	42.00	—
1095.60	—	—	$44.00
1245.00	—	—	50.00

Payments above include principal and charges if repaid on schedule. Charges on loans above $300 are made under the Industrial Finance Law.

LOANS $50 • $150 • $250 UP TO $1500

FAMILY FINANCE CORPORATION

40 North Mechanic St. . . . . PA 4-3600

Mon. 9 to 8 • Tues., Wed., Thurs., Fri. 9 to 5

SAFEWAY

. . . Your BEST Place in Town to SAVE!

Cut from the FINEST FRYING CHICKENS in TOWN!

CHICKEN PARTS

CUT BY HAND AND KNIFE

BREASTS lb. 55c

LEGS lb. 49c

WINGS lb. 29c

NECKS & BACKS lb. 12c

LIVERS ..... lb. 69c

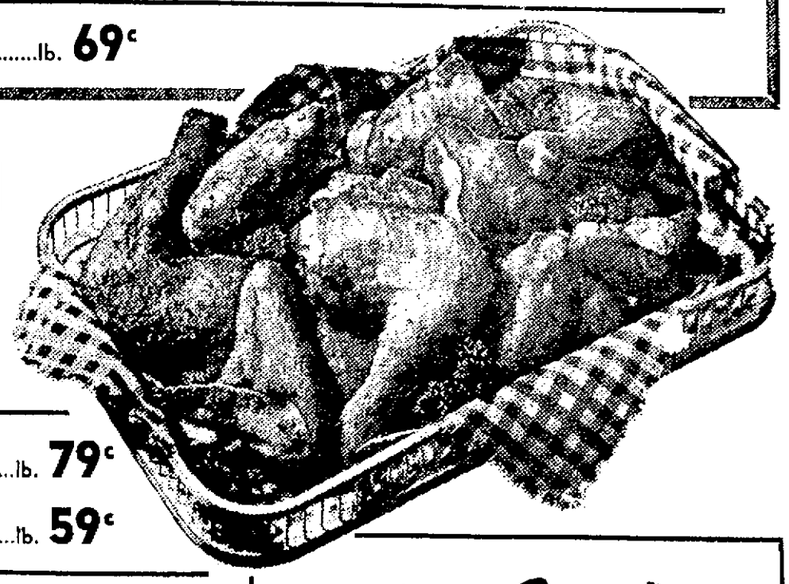

BEST BUY

LONGHORN CHEESE lb. 59c

Salmon Steaks ..... lb. 79c

Fishsticks Cooked ..... lb. 59c

Safeway LIVERSAUSAGE 2 lb. roll 79c

Campbell's TOMATO SOUP 9 10½-oz. cans $1

Thin Saltines Busy Baker ..... 1-lb. pkg. 25c

Oyster Crackers Busy Baker ..... 1-lb. cello bag 29c

Safeway Superb RIB STEAKS 7-INCH CUT

USDA CHOICE lb. 79c

The FINEST, FRESHEST PRODUCE in TOWN!

Crisp ICEBERG LETTUCE

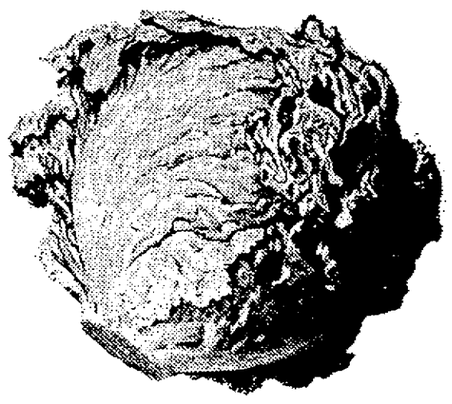

A Real Value!

2 large heads 29c

FRESH COFFEE

AIRWAY 1-lb. bag 73c 2 lb. bag $1.45

NOB HILL 1-lb. bag 75c 2 lb. bag $1.49

MANOR HOUSE • FROZEN POT PIES

Beef, Chicken, Turkey or Tuna

8-oz. pie 15c

DONUTS

Mrs. Wright's Jelly or Lemon Filled

Pkg. of 6 29c

DAIRYLAND MILK

Homogenized Grade A

½ Gal. 45c

These prices are effective until close of business Wednesday, January 13, 1965, except produce prices which are subject to daily market changes. We reserve the right to limit quantities. Some of the items in this advertisement may not be found in all our stores.

Open Monday thru Saturday 9 to 9

SAFEWAY

LAVALE PLAZA Shopping Center

Eastern Star Installation Set At Westernport

Plan Ceremony On January 15

WESTERNPORT — Mrs. Virginia Smith and C. Randall Smith will be installed as worthy matron and worthy patron respectively of Bethlehem Chapter 14, Order of Eastern Star, at installation ceremonies to be held Friday, January 15, 8 p. m. in the IOOF Hall.

Others to be installed are Mrs. Virginia Poland, associate matron; James Poland, associate patron; Mrs. Jane Biggs, secretary; Mrs. Gertrude Ferrell, treasurer; Mrs. Lilliam Fazenbaker, conductress; Mrs. Bessie Price, associate conductress.

The appointive officers to be inducted are Mrs. Virgil Spriggs, chaplain; Mrs. Norma Douglas, marshal; Mrs. Frances Feller, organist; Mrs. Florence Wills, Adah; Mrs. Goldie Paugh, Ruth; Mrs. Anna Price, Esther; Mrs. Lorna Feller, Martha; Mrs. Blanche Ferguson, Electa; Mrs. Alma Dunlap, warden and Karl Douglas, sentinel.

Installing officers will be Mrs. Pearle M. Boor, past grand matron of the Grand Chapter of Maryland; Mrs. Mabel Shade, past matron of Martha Washington Chapter 10, Lonaconing, installing marshall; Mrs. Gladys Kight, past matron of Bethlehem Chapter 14, installing chaplain; Lewis Biggs, past patron of Bethlehem Chapter, installing sentinel and Mrs. Marian Darnley, Martha Washington Chapter, Lonaconing, organist.

A program will be presented following the installation and refreshments will be served.

BHS Band Boosters Will Meet Tonight

FROSTBURG — The band boosters of Beall High School will hold a special meeting today at 7:30 p.m. in the band room with Charles Gillis in charge.

All members are urged to attend this special meeting as the regular meeting will not be held this month.

Beall Elementary PTA To Meet

FROSTBURG — The Parent Elementary School will meet today with room visitation beginning at 7:15 p.m. after which a business session will be held with George Thomas presiding. A discussion will be held upon questions submitted parents this past week. Mrs. Rebecca Twigg is program chairman.

Rising Sun K. Of P. Has Installation

Pictured at the centennial celebration of Rising Sun Lodge, Knights of Pythias, are John Gowans Sr., trustee; James Shockey, vice chancellor; Ira Whittington, grand lodge representative; Joseph Davis, grand chancellor; Elmer Ward, master-at-arms; William Patton, finance secretary; Lester Andrews, trustee. Standing at rear are Everett Spiker, prelate; Sam Llewellyn, secretary; William Keller, outer guard and William McCormick, master of works. Installation of officers was held Wednesday evening at the Pythian hall, Lonaconing. This is one of the oldest lodges in the Georges Creek Region.

Frostburg OES Will Install New Officers

FROSTBURG — Mt. Chapter 15, Order of Eastern Star will meet Wednesday at 8 p.m. with Margaret Phillips, worthy matron and Meril Phillips, worthy patron presiding.

The regular business portion of the meeting will be held with Mrs. Phillips giving her annual report before returning from her station in the East.

The officers will give a program in her honor. Installation of officers will be held with Marie McFarland serving as installing matron; Lillian Zimmerman, installing marshal; Bertha Hott, installing chaplain; Hilda Kroll, installing organist and Ruth B. Engle, installing warder.

A social hour will be held with refreshments served by Mary Lou Mort, Mary O. Prichard, Mr. and Mrs. James Evans, Anna Reed, Ann Storm, Mr. and Mrs. Donald Prichard and Anna Prichard.

Auxiliary To Meet

FROSTBURG — Farrady Unit 24, American Legion Auxiliary, will meet today at 8 p.m. at the Legion Home, West Main Street, with Rita McKay presiding.

Calanthe Temple Installs, New Committees Named

PIEDMONT — Calanthe Temple No. 8, Pythian Sisters, held installation of officers recently with Mrs. Lula Fazenbaker as the installing officer, assisted by Mrs. Estella Nealis and Mrs. Margaret Kight.

Mrs. Virgil Spriggs, who assumed the office of most excellent chief, appointed the following committees: Mrs. Mary Hood, Mrs. Margaret Kight and Mrs. Verda Haywood, refreshment; Mrs. Helen McClung, Mrs. Lula Fazenbaker and Mrs. Alice Zais, entertainment; Mrs. Helen Keller, Mrs. Flo Clower and Mrs. Retha Beach, auditing; Mrs. Flo Clower, Mrs. Helen McClung and Mrs. Anna Codire, trustees.

The Temple charter was draped in memorial to Mrs. Cora Montgomery, past chief, who died recently.

It was announced the meeting of the Past Chiefs will be held January 19 at 7:30 p.m. preceeding the Temple meeting at 8 p.m. in the hall. There will be an election of officers.

The Officers Club meets Tuesday, January 26 at 7:30 p.m. in the home of Mrs. Virgil Spriggs and will elect officers.

Other Pythian Sisters assuming office included Mrs. Helen Keller, past chief, who received a gift in recognition of her work as most excellent chief; Mrs. Alice Zais, excellent senior; Mrs. Mary Hood, excellent junior; Mrs. Helen McClung, manager; Mrs. Fanny Grove, secretary; Mrs. Verda Haywood, treasurer; Mrs. Lula Fazenbaker, protector; Mrs. Flo Clower, guard; Mrs. Marie Myers, pianist; Mrs. Keller, press correspondent; Mrs. Anna Codire, trustee for three years. Mrs. Fazenbaker will be representative to the Grand Temple and Mrs. Myers, alternate. Mrs. Estella Nealis is captain of the degree staff.

Mrs. Spriggs will announce her activities schedule at the meeting January 19.

Tri-Towns Fire Auxiliary Has Installation

PIEDMONT—Mrs. Louis Amoroso was installed as president of the Ladies Auxiliary of the Tri-Towns Fire Company Friday evening in the fire hall. Harold Evans, president of the fire company, officiated at the ceremony.

Others installed were Mrs. Hiram Nogle, vice president; Miss Nancy Lutman, secretary; Mrs. Mervin High, treasurer; Mrs. William Lutman, chaplain.

Appointive officers inducted were Mrs. Karl Liller, inner guard; Mrs. Albert Holler color bearer and Mrs. Agnes Poland, outer guard.

Mrs. Harold Evans was named as chairman of the ways and means comittee.

Mrs. Amoroso presented a check of $50 to Mr. Evans for the benefit of the fire company's building fund, making a total of $150 from the auxiliary this month.

A birthday party followed the installation honoring Mrs. Lutman, Mrs. Poland and Mrs. Liller, whose birthdays were in December.

Those having birthdays in January will be honored at the meeting to be held January 22.

Pythian Sisters Are Planning Installation

LONACONING — Morning Star Temple No. 1, Phythian Sisters will meet Monday at which time the district deputy grand chief, Clara Walbert will make her official visitation. A program will be given in her honor, with Mrs. Nellie Miller in charge.

Mrs. Anna Henry, assisted by Mrs. Nellie Miller and Mrs. Sara Schramm will install the officers for the new term. Officers to be installed are: Catherine McKenzie, most excellent chief; Eleanor Cuthbertson, most excellent senior; Margaret Hotchkiss, excellent junior; Dorothy Raynor, manager; Eleanor Morris, secretary; Margaret Llewellyn, treasurer; Mary Lou Muir, protector; Mary Broadwater, guard; Betty Shockey, past chief; Edith Crowe, pianist; Irene Schramm, trustee for three years; Nellie Miller, trustee for two years and Betty Davis, trustee for one year; Eloise Stafford, director of work; Nellie Miller, captain of degree staff; Sara Schramm, press correspondent. Representatives to Grand Temple are Imogene Stafford, Irene Schram and Helen Thompson. Alternates are Erma Wilkes, Margaret Frizzell and Annie Watkinson.

The report of the auditing committee will be presented. Committees for the ensuring term will be announced by Mrs. Catherine McKenzie. Refreshments will be served by Mr. Eloise Stafford, chairman, Annie Watkinson, Margaret Frizzell and Imogene Stafford.

The temple is sponsoring a fund for Cancer Research in compliance with the Grand Chief's program which includes the entire state of Maryland.

Asst. Manager Is Assigned To Area Land Bank

ROMNEY, W. Va. — Frederick H. Shaw has been appointed assistant manager of the Potomac Valley Production Credit and Federal Land Bank Association. He assumed his duties January 1, 1965. The office of the Farm Credit Associations is located at Romney, and Mr. Shaw, and his wife Barbara, and their daughter Deborah, have made their home in Romney.

Mr. Shaw is from Chester County, and graduated from Pennsylvania State University with a degree in Agricultural Economics. He recently served three years in the U. S. Army as a Food Inspection Specialist, stationed in Baltimore, Md., and Norfolk, Va. For the past few months he has been employed by the Farm Credit Banks of Baltimore.

The Potomac Valley Associations make loans to farmers in the five West Virginia counties of Grant, Hampshire, Hardy, Mineral and Pendleton, and the Maryland counties of Allegany and Garrett. These farmer owned and operated cooperatives extend both long and short term credit for agricultural purposes.

Goodwill Company Elects Officers

LONACONING — Goodwill Volunteer Fire Company met recently in the new engine house to elect officers.

John Eichhorn was named president for his twenty-seventh consecutive term.

Assisting him will be William Rankin, vice president; Alex Patton, secretary; Robert Muir, treasurer; George Kelly, first lieutenant; Alex Bogie, second lieutenant; Felix Foote Sr., chaplain; Gerald Cook, sergeant; George Staup, chief; Amil Muir, captain of police; James W. Muir, captain of hose; John Eichhorn chief engineer; Felix Foote, custodian. John Eichhorn, captain; Samuel Hutchenson Robert Hadley and Jack Colburn, trustees.

Meetings Planned

ECKHART — The Woman's Society of Christian Service of Eckhart Methodist Church will meet in the church today at 7:30 p. m. with Mrs. Dorothy Loar presiding.

The Helping Hands Society will meet at 7:30 p.m. Wednesday in the church. Alice Cinque will preside.

Club Assists Fetters Fund

FROSTBURG — The Midlothian Homemakers met in the educational building of the First United Presbyterian Church with Nellie Ritchie conducting the meeting.

Edith Ritchie gave the history of the hymn of the month, "From Glory Unto Glory".

Roll call was answered with "A Thought For The New Year."

Mrs. Mason Diehl, secretary gave the report on the minutes of the previous meeting and Mrs. Paul Barnett read the by-laws. Mrs. Barnett also displayed a hand hooked rug.

Mrs. Robert Neat gave a reading entitled, "I Know Something Good About You."

A donation of $10 was given to the Fetters Fund. Mrs. Earl Davis received the gift of the month.

Refreshments were served by Mrs. Aaron Bean and Mrs. Blaine Willetts.

Return To Fort

FROSTBURG—Lieut. and Mrs. John Bahen and daughter Julia Ann, returned to Fort Benning, Ga. after spending the holidays with their parents Mr. and Mrs. Martin Bahen, Washington Street, and Mrs. Elizabeth Smith, Braddock Street.

Play Group Meets

FROSTBURG — The Braddock Park Playground Association will meet today at 8 p.m. at the home of Mrs. Robert Fisher, Braddock Street.

VHS Football Boosters To Meet

LONACONING — The "Football for Valley" committee will meet tonight at 8:30 o'clock in Valley High School, according to Dr. Leslie R. Miles, chairman.

Election of officers will be held and final plans made for a dinner January 23rd.

Arrangements are being made to honor the football team. The back and linemen of the year will be announced. An award will be given the two players to be chosen by members.

BHS Class Of '45 To Plan Reunion

FROSTBURG — Members of the Class of 1945 at Beall High School will meet tonight at 7:30 o'clock in City Hall to complete arrangements for their twentieth reunion.

Mrs. Mary Martha Cosgrove, chairman, requested that all committee members be present. Other interested persons may attend.

U.S. Navy Nurse Awarded Purple Heart, Writes Of Dirty War In Viet Nam

EDITOR'S NOTE: What is it like to be an American nurse in Saigon This story gives an insight into life in Viet Nam for Navy nurse Barbara Wooster, awarded a purple heart today.

BALTIMORE (AP) — "Everything here is dirty," the U.S. Navy nurse in Saigon wrote home in a letter.

"You can't imagine the smell. It's horrible.

"We can't drink the water unless it's been treated. All the places that house Americans are guarded."

The nurse is Lt. Barbara J. Wooster of Bainbridge, Md. Wounded in a terrorist bomb explosion on Christmas Eve, she and two other nurses were awarded the purple heart Friday in Saigon — the first American women so honored in Viet Nam.

Lt. Wooster's brother, Roger N. House of Baltimore, disclosed portions of her letters home Friday and said he was "very worried" about his sister.

"Anything could happen there," said House, 26-year-old employe of a firm which makes ceilings and partitions.

"I think she feels she's doing more duty and service to the country in Viet Nam. She has said it was the least she could do for her country."

It was about 6 p.m. on Christmas Eve that the bomb exploded on the ground floor of the seven-story Brink Hotel in Saigon, used as officers' quarters. Struck by glass fragments and thrown to the floor, the nurses refused medical help until all wounded servicemen had been treated.

On Wednesday, House said, he received a letter his sister had written after the bombing.

"The war is becoming full blown here and for the first time, I'm a little frightened," she wrote.

"On Christmas Eve, 1964, they bombed our BOQ (bachelor officers' quarters) and left 150 of us homeless.

"I was very lucky in that I got only a few cuts and bruises. Others were not so fortunate.

"There were 74 wounded and two killed. Many of our things were destroyed, but I managed to salvage most of my valuables . . .

"Now we're living in a little two-by-four room with nothing but a bed . . . I haven't much time as we are all working double shifts due to all the wounded at the hospital."

Lt. Wooster entered the Navy in June of 1960, was commissioned and served in Chelsea, Mass., until December, 1963. She was sent to the U.S. Naval Hospital in Bainbridge, then got orders to Saigon last September.

"She was a bit upset then," House said of his sister. "She had settled down in Bainbridge and then had to sell everything in a week."

Lt. Wooster, about 31, was born in Scaggsville, Md., near Laurel, and took nurses training at Franklin Square Hospital in Baltimore. She worked there for two years, at a Salisbury, Md., hospital for five years and in Prince Georges County for another year before joining the Navy.

"She expects quite a bit out of life," House said. "She is full of life, doing things, going places."

Piedmont Pair Observes 55th Anniversary

PIEDMONT — Mr. and Mrs. Harry S. Poland celebrated their fifty - fifth wedding anniversary January 5, at their home on 9 Dundee Street.

Mrs. Poland, the former Anna May Spiker, was married to Harry Poland by the Rev. Perry, pastor of the Methodist Church in Piedmont.

They are the parents of seven children; Robert G. Poland and Charles William, Piedmont; Thomas H. Poland, Keyser; Frank E. Poland, Laurel, Md. and James G. Poland, Luke; two daughters, Mrs. Donald Smith and Mrs. Marshall Wilson, Westernport. There are ten grandchildren and nine great grandchildren.

The table was decorated in a bridal motif with a two-tiered wedding cake in the center. Many gifts were received and refreshments served.

Among those present were Mr. and Mrs. Roberl Poland, Mr. and Mrs. Thomas Poland, Mr. and Mrs. Charles Poland, Mr. and Mrs. James Poland, Mrs. Donald Smith, Mrs. Kay Hutton, Mrs. Nancy Trezise, Mr. and Mrs. Marshall Wilson, Mrs. Betty Smith, Mrs. Earl Hill, Mr and Mrs. Elmo Clower, Mr. and Mrs. Burrell Poland and several grandchildren and great grandchildren.

Music Chapter Holiday Party Held At Hyndman

HYNDMAN, Pa. — Delta Beta Music Chapter of the National Society of Pi Mu was held recently at the home of Mrs. Helen Mazer, adviser and teacher. Anne Porter, president, called the meeting to order and after the Pi Mu pledge was chanted and the roll called, a Christmas program was presented.

Miss Cheryl Mazer read the story of Christmas and piano solos and duets were played by several members. A social hour with refreshments followed the meeting and program.

Members, parents and friends attending included Cindy Berkheimer, Karen Evans, Larry Hite, Cheryl and Kathy Dennison, Galen Winebrenner, Anna Porter, Joanna and Kathy Malas, Colee and Anne Twigg, Mr. and Mrs. John Twigg, Mrs. Clinton Winebrenner, Mrs. J. F. Malas, Mrs. Eugene Hite, Mrs. Merle Berkheimer, Mrs. Fred Porter, Richard, Mazer, and Cheryl, Kathy and Blair Mazer.

Stream Group Meets Tonight

KEYSER — The New Creek Stream Improvement Committee will meet at 7:30 o' clock tonight in Farmers and Merchants Bank. Co-Chairmen C. Laurin Swisher and James R. Fuller announced.

George Hanson of Romney, district fish biologist with the Department of Natural Resources, will be on hand to discuss improvement work with the committee.

Jr. 4-H To Meet

FROSTBURG — The Frostburg Junior 4-H Club will meet today at 7 p. m. at the home of Ann and Robin Hager, 128 Pine Street, who will serve as hostesses.

Homemakers Form Knitting Class

FROSTBURG — A knitting class formed by the Frostburg Homemakers Club will hold its first meeting at the Frostburg Public Library Tuesday at 2 p. m. Further information about the club may be secured by interested persons by calling Mrs. Thelma Babcock, Bowery Street, or Mrs. Elsie Morgan, College Avenue.

All members planning to attend the anniversary dinner of the club, January 26, must have their reservations in by January 22 with either Mrs. Mary McLuckie or Mrs. Aldyth Hager.

Fund Campaign Open To Aid Youth Center

Lonaconing Area Help Is Sought

LONACONING — The Lonaconing Lions Club is launching a community campaign to raise funds to help buy equipment and otherwise aid the Lonaconing Youth Center in the Bishop Murray parish house of St. Peter's Episcopal Church.

A meeting will be held Monday, January 11 at 8 p.m. in the VFW home here to select committees and get the drive unde way. Harold Dolan is servin as chairman. The Youth Center, opened last fall is intended to provide wholesome recreation for young people of the 9th to 12th grades who live in Lonaconing, Barton, Midland and the general area.

Program activities include basketball, volleyball, table tennis, badminton, kickball, drama study, discussion, debating groups, dances, and planned trips, along with classes in sewing, knitting and art if the young people want them. A study room is available.

Parents or guardians of children in the Valley High School serve as chaperones on regular schedules. Rev. David Johnson, rector is founder of the center and he has been assisted by an active committee of interested parishoners and other residents. The center is proving popular with the young people, but sponsors say equipment and other facilities are needed.

Who's Who Lists Frostburg Miss

FROSTBURG — Sandra M. Willetts, daughter of Mr. and Mrs. Blaine A. Willetts RD 1, Box 29, Frostburg was recently selected in Who's Who in American Colleges and Universities.

Miss Willetts is one of 23 selected from Westminster College, New Wilmington, Pa. She is a senior and has an all college record in excess of the required 2.5 average, and other qualifications of scholarship, leadership and service to the college. She is a 1961 graduate of Beall High School and is a music major at the college.

Circle To Meet

FROSTBURG — The Evening Circle of St. Paul's Lutheran Church will meet Tuesday at 7:45 p.m. in the church social room. Mrs. Maurice Nelson and Mrs. Glyn Geis will be the program leaders.

BANK STATEMENT

Charter No. 13979 Reserve District No. 5

REPORT OF CONDITION OF THE FROSTBURG NATIONAL BANK OF FROSTBURG, IN THE STATE OF MARYLAND, AT THE CLOSE OF BUSINESS ON DECEMBER 31, 1964, PUBLISHED IN RESPONSE TO CALL MADE BY COMPTROLLER OF THE CURRENCY, UNDER SECTION 5211, U.S. REVISED STATUTES.

ASSETS		
Cash, balances with other banks, and cash items in process of collection		$1,029,819.45
United States Government obligations, direct and and guaranteed		1,492,244.75
Obligations of States and political subdivisions		634,583.82
Other bonds, notes, and debentures		50,000.00
Loans and discounts		4,165,263.50
Fixed assets		140,168.58
Other assets		24,122.48
TOTAL ASSETS		$7,536,202.58
LIABILITIES		
Demand deposits of individuals, partnerships, and corporations		$1,820,842.78
Time and savings deposits of individuals, partnerships, and corporations		$4,514,272.43
Deposits of United States Government		67,371.72
Deposits of States and political subdivisions		298,086.38
Deposits of banks		16,122.80
Certified and officers' checks, etc.		19,430.23
TOTAL DEPOSITS	$6,736,126.34	
(a) Total demand deposits	2,021,853.91	
(b) Total time & savings deposits	4,714,272.43	
TOTAL LIABILITIES		$6,736,126.34
Common stock—par value per share $100.00 No. shares authorized 750 No shares outstanding 750. Total par value		75,000.00
Surplus		475,000.00
Undivided profits		150,076.24
Reserves		100,000.00
TOTAL CAPITAL ACCOUNTS		800,076.24
TOTAL LIABILITIES AND CAPITAL ACCOUNTS		$7,536,202.58

I, F. Earl Kreitzburg, Cashier, of the above-named bank do hereby declare that this report of condition is true and correct to the best of my knowledge and belief

(Signed) F. EARL KREITZBURG Cashier

We, the undersigned directors attest the correctness of this report of condition and declare that it has been examined by us and to the best of our knowledge and belief is true and correct.

Philip J. Jenkins
Walter E. Jeffries
Albert C. Cook
Directors

Footers DRY CLEANING SPECIAL
PLAIN
SKIRTS
PANTS
SWEATERS
3 FOR 99c
DRY CLEANED & SMARTLY FINISHED—NO EXTRA CHARGE for FAST SERVICE at all our stores in Cumberland, LaVale, Frostburg, Piedmont, Keyser, Romney.
For A Limited Time
Footers Cleaners
DRESS SHIRTS
Beautifully LAUNDERED and Cellophane Wrapped in our own plant ..... each 21¢

HYNDMAN DENTAL LAB
HYNDMAN, PA.
HIGHEST QUALITY FOR THE LOWEST PRICE!
Repairs while you wait
For Informtaion CALL
HYNDMAN 842-6187

Cable TV
For the entire family to enjoy
Frosburg Cable TV
East Main Frostburg
OV 9-5822

COMPLETE AUTO BODY SERVICE at
PRESTONS Auto-Body Shop
2 Blocks off Main St. on Federal—OV 9-9498
Frostburg, Md.

Jack Burner's General Hauling
WINTER ASHES
CURB OR CELLAR
Monthly Rates
• Fire Place Logs
• Slab Wood
• Big Vein Coal
OV 9-5439

Better Deals
Buick
and
Rambler
St. Cloud Motors
East Main Frostburg
OV 9-9441

Why run all over town to pay bills when you can sit at home and write a check
It's a BREEZE to Pay Those Bills WITH A CHECKING ACCOUNT
Fidelity Bank
East Main Frostburg
Member F.D.I.C.

one shoe can be a wardrobe with
Lady Brooke
shoe colour
12 Different Colours To Choose From
CUT RATE FROSTBURG, MD.

• Wheel Alignment
• Radiator Repair
• Window Glass
DON'S REPAIR SHOP
208 W. Mech. (Rear) Frostburg
OV 9-5240

BIG VEIN
TOP GRADE COAL
Delivered Or At The Pit Service
Goodwill Fuel
CALL OV 9-9143

Lined Corduroy
SLACKS
Boys and Girls
$2.98 and $3.98
Kiddie Towne
A Specialty Shop for Children
9 E. Main St.

Clearance on all remaining
HOTPOINT
• Freezers
• Refrigerators
• Washers
• Dryers
FROSTBURG TV Sales and Service
Walnut St. Frostburg
OV 9-9925

Finnigan's Hollywood

BY JOSEPH FINNIGAN

HOLLYWOOD (UPI) — Jean Arthur, who retired from a successful acting career more than ten years ago to live in near seclusion, is back in Hollywood for her first television role.

Miss Arthur's last picture was, "Shane," the 1953 film in which she co-starred with Van Heflin and the late Alan Ladd.

Since then Miss Arthur has lived at her Carmel, Calif., home, "Driftwood."

She has been single since 1949 when she divorced movie producer Frank Ross, her husband for 17 years.

Miss Arthur made her motion picture debut in 1928 and was one of Hollywood's brightest stars in a career which spanned more than 20 years.

Millions of moviegoers remember the squeaky voice and pixie-like appearance of Miss Arthur in such pictures as "Mr. Deeds Goes to Town," "Mr. Smith Goes to Washington," and "You Can't Take It With You."

She left Hollywood at the height of her movie career but her popularity has not diminished among producers and movie fans who remember an earlier filmland.

During her retirement, Miss Arthur has received numerous offers for acting roles. She refused them all, preferring the quiet life she found at Carmel.

Last year, Miss Arthur began again to show interest in the acting profession from which she had exiled herself. She took the title role in a concert reading of George Bernard Shaw's "Saint Joan", appearing with University of California students on the Berkeley campus.

Late in 1964 there were reports in Hollywood that Miss Arthur was coming back. Her first appearance was to be on Lucille Ball's show.

The plan for Miss Arthur to appear with Lucy did not materialize. Instead, she signed for a part on CBS-TV's "Gunsmoke" the popular western series in which she'll play the mother of a gunfighter.

Earlier last week, Miss Arthur reported for work at the CBS-TV studio center. And although she refused to grant interviews, Jean did not bar reporters from "Gunsmoke's" set, a not uncommon practice among newspaper-shy stars.

Miss Arthur's director, Joe Lewis, verbally applauded her work, calling it "delightful, harmonious" and a form of professionalism he hadn't seen since "the days of the great, great luminaries."

Burma Intensifies War On Tribesmen

RANGOON (AP) — Burma's Military Revolutionary Council has intensified operations against dissident tribal rebels with the end of the monsoon season.

More than 100 tribal guerrillas have been killed in the past month and 200 have surrendered in the face of the government's stepped-up operations, according to Defense Ministry figures.

Tribal guerrillas from Burma's five autonomous states — Shans, Kachins, Chins, Kayahs and Karens — are trying to secede from the union government.

Peace talks between the rebels and the government were begun in 1963 but broke down because the rebels set pre-conditions before negotiations started. Only one major faction among the Karens successfully negotiated peace settlement.

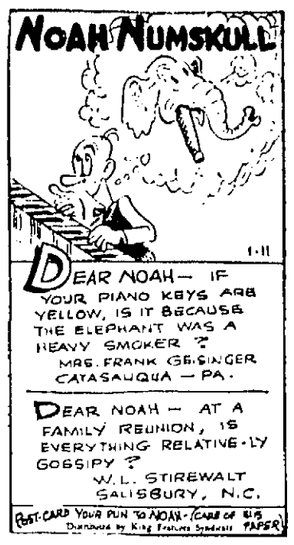

Four Del. Youths Die In Car Crash

MILTON, Del. (AP) — Four Delaware youths were killed Saturday night when their speeding car ran off a road about four miles north of here, struck a utility pole and then careened into a tree.

State Police identified the dead as Gary Charles Warren, 16; John Foraker, 17; Frank Vican Jr., 18, and Charles Tatman, 16, all of Milford, Del. Warren was driving the car, police said.

Pueblo Indians of New Mexico had no domesticated mammal except the dog, and the turkey was their only domesticated fowl.

GOP Schedules Ev And Jerry Show

WASHINGTON (UPI)—Newsmen and the nation's televiewers will get their first look at the new "Ey and Jerry Show" Monday. Senate GOP Leader Everett Dirksen, Ill., and Rep. Gerald R. Ford, R-Mich., the new House Republican leader, will hold their first joint news conference.

The session will follow a meeting of the House - Senate Republican leadership — a regular feature started by Dirksen and former House GOP Leader Charles A. Halleck, Ind., whom Ford unseated Monday. The Dirksen - Halleck sessions became known as the "Ev and Charlie Show."

Long-Lived Family

MOSCOW (AP) — Yolch Primov celebrated his 100th birthday recently with his mother and two older brothers Tass reported.

It said the mother, Nurjahan Hala Primova, is 121, and the two big brothers 104 and 102. Also on hand were two baby brothers, aged 93 and 87.

We Give Plaid Stamps

Mary's Cleaners

157 N. Mechanic St. PA 2-2040

Knit Suits and Dresses

Shrunk and Blocked To Fit
No Alterations Necessary
Special Machines For Light and Dark Clothes

Deluxe White Cleaning

Any Kind of Alterations or Repairs

— FREE —
Pick-up and Delivery

ADVERTISEMENT

Do FALSE TEETH Rock, Slide or Slip?

FASTEETH, an improved powder to be sprinkled on upper or lower plates, holds false teeth more firmly in place. Do not slide, slip or rock. No gummy, gooey, pasty taste or feeling. FASTEETH is alkaline (non-acid). Does not sour. Checks "plate odor" (denture breath). Get FASTEETH at any drug counter.

Center Theatre
SEARSTOWN
LAST DAY AT
2:15-4:00-6:00-7:50-9:45

The Ocean Film Co. presents
"THE SECRET INVASION"
COLOR by DE LUXE PANAVISION
Released thru UNITED ARTISTS

TOMORROW and WEDNESDAY
SPECIAL ENGAGEMENT
Two Days Only
Continuous Performances
Showings At
2:15-4:00-5:45-7:35-9:20

REGULAR PRICES

FOR THE FIRST TIME ON THE GIANT SCREEN IN BLAZING TECHNICOLOR!

MAURICE EVANS
JUDITH ANDERSON
in the GEORGE SCHAEFER production of WILLIAM SHAKESPEARE'S
macbeth
Directed by GEORGE SCHAEFER Produced by PHIL C. SAMUEL
A PARAMOUNT RELEASE

Starts THURSDAY
"ONE OF THE BEST" —Life Mag
M-G-M presents MARTIN RANSOHOFF'S PRODUCTION
JAMES GARNER · JULIE ANDREWS · MELVYN DOUGLAS
The Americanization of EMILY
A Filmways Picture

Strand
Continuous From 2 P.M.
Now Feature Times 2:00-4:00-6:00-8:00-10 pm
JERRY LEWIS as The DISORDERLY ORDERLY
TECHNICOLOR
A Paramount Release
STARTS FRIDAY
Tony Curtis Natalie Wood
Henry Fonda
Lauren Bacall
Sex ! ? Mel Ferrer ?
and the Single girl
Co Starring LESLIE PARRISH and EDWARD EVERETT HORTON
TECHNICOLOR Presented by WARNER BROS.

YOUR OLD HI-FI EQUIPMENT IS NOW WORTH BIG MONEY!
WATCH FOR OUR GREAT TRADE-IN SALE
Beginning Friday, Jan. 15
SCOTT
YOU'VE NEVER HEARD IT SO GOOD!

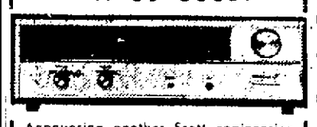

Announcing another Scott engineering breakthrough . . . The sensational sounding new Scott 344 solid-state tuner/amplifier.

The revolutionary amplifier section of this new 344 uses entirely new Scott-developed circuits. Peak power capabilities approach 100 watts . . . enough to handle the extreme dynamics of any music.

HEAR IT NOW AT
HOUSE OF AUDIO
136 N. Mechanic St. 724-7001
Free Parking
Open daily 9 to 5 . . . Mon. 'til 9 PM

George E. Kahl

Graduate of
Fort Hill High School
and
Catherman's Business School
Employed by
Southern States Cooperative

Winter Term, Feb. 1

Applications now being accepted for February 1, June 14, and Sept. 1, 1965

Catherman's Business School
123 S. Centre St. 724-0966 Cumberland, Md.

Let Beneficial put CASH in your pocket today

Left-over bills to pay? Time-payment accounts? Heavy expenses? Clean 'em all up with cash from Beneficial! Then, make only *one* payment instead of several . . . have *more* cash left over each month . . . and probably *save* money, too! Just call up, come in.

BENEFICIAL FINANCE SYSTEM

Loans up to $1500 on Signature, Furniture or Car
Beneficial Finance Co. of Cumberland
29 BALTIMORE STREET, CUMBERLAND
Phone: 722-0721 • Ask for the YES MANager
Loans over $300 made under the Maryland Industrial Finance Act.

He's at HOWARD JOHNSON'S
FISH FRY
Fried Fillet of Fish, French Fried Potatoes, Cole Slaw, Freshly Baked Rolls and Butter $1
ALL YOU CAN EAT AT . . .
ALL DAY WEDNESDAY

Charcoal Broiled SIRLOIN STEAK $1.59

Every Tuesday – All Day
(Rt. 40 West In LaVale — Easy Parking)

SAVE THIS WEEK AT YOUR GOODYEAR SERVICE STORE

JAN. SPECIAL

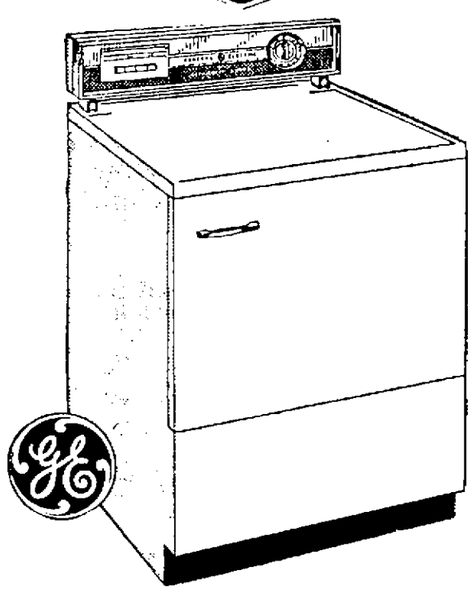

GENERAL ELECTRIC
DRYERS
FROM
$99
BRAND NEW 1965 MODELS
EASY BUDGET TERMS
FAST FREE DELIVERY

USE OUR EASY PAY PLAN
THIS WEEK'S BIG BARGAIN

GOODYEAR SERVICE STORE
133 So. Mechanic St. .. PA 4-0550

ENGLE'S ROUTE 40
FOODLAND
(6 Miles West of Cumberland, 5 Miles East of Frostburg)
more Savings for you

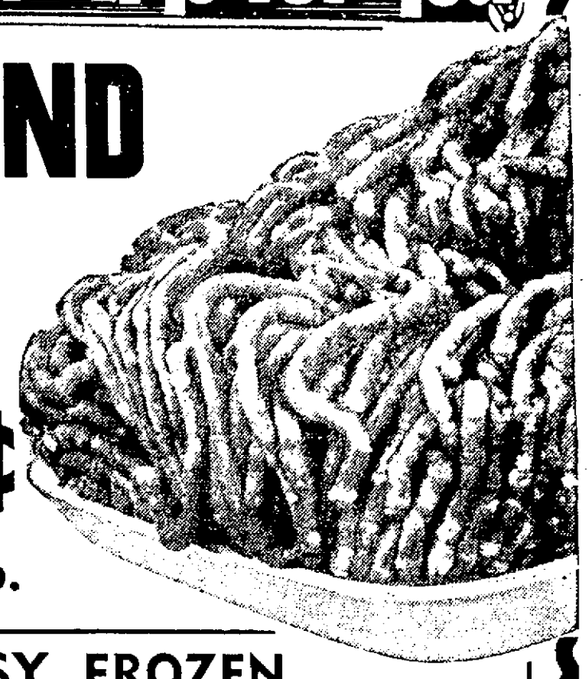

GROUND BEEF 39¢ lb.

EMBASSY FROZEN
FRENCH FRIES
10-oz. Pkg. 9¢

MAINE
POTATOES
10 Lb. Bag 59¢

BC JUICES
3 46-oz. Cans $1.00

ROYAL PUDDING
• Chocolate
• Vanilla
9¢ Pkg.

CHIPPED HAM . . . Lb. 69¢

HEINZ
TOMATO SOUP . . . CAN 9¢

Deaths And Funeral Notices In The Tri-State Area

MRS. W. DEWEY MAY

Mrs. Gretchen J. May, of 109 North Chase Street, died Friday night in Sacred Heart Hospital, where she was admitted Jan. 2.

Born in Cumberland, she was a daughter of the late M. George and Margaret J. (Reilly) Miller. Her husband, W. Dewey May, died in 1937.

She was a member of SS. Peter and Paul Catholic Church and the Christian Mothers of the church. She retired as an employe of S. T. Little Co. in 1963.

Mrs. May is survived by a son, John David May, Cumberland, a sister, Mrs. Edmund J. Kean, Cumberland and a grandchild.

The body is at the George Funeral Home, where friends will be received from 2 to 4 and 7 to 9 p.m.

The Christian Mothers will recite the rosary there today at 8 p.m.

A requiem high mass will be celebrated Tuesday at 10 a. m. at SS. Peter and Paul Catholic Church and interment will be in the church cemetery.

Pallbearers will be James E. Kelley Jr., Bernard Dishong, Richard A. Sell, William Long, Robert L. Ebert and Thomas P. Shaffer.

JOHN H. NcNEILL

ROMNEY—John H. McNeill, 51, died Saturday at Sacred Heart Hospital, Cumberland.

A native of McNeill, Hardy County, he was born September 25, 1913, a son of Raymond E. and Sally Pancake (Schade) McNeill.

Mr. McNeill was employed as a chemical engineer at the Amcelle plant of Celanese Fibers of America.

Mr. McNeill was a member of the Engineers Club of Cumberland, the Romney Presbyterian Church, and was a past master of Potomac Lodge 100, AF&AM, of Cumberland. He was also a past worthy patron of Romney Chapter 84, Order of Eastern Star.

Besides his parents, he is survived by his widow, Mrs. Frances (Bradley) McNeill; a son, Robert B. McNeill, a student at the University of Pennsylvania, State College, Pa.; a daughter, Miss Susan McNeill, New Orleans, and a brother, William R. McNeill, Sulphur, Va.

The body is at the Shaffer Funeral Home here. If desired, memorial contributions may be made to the American Cancer Society.

Services will be conducted today at 2 p.m. at Romney Presbyterian Church by Rev. Leslie T. West Jr., and interment will be in Indian Mound Cemetery. The body will be taken to the church at 1 p.m.

Members of Clinton Lodge 86 will meet at the lodge home at 1 p.m. today and will conduct Masonic rites at the graveside.

DAYTON BIBLE

Dayton Bible, 71, a native of Flintstone, died unexpectedly Saturday at his winter home in Large, Fla. During the summer he resided at 352 Lincoln Highway, Wyandotte, Mich.

Mr. Bible was born in Flintstone, a son of James William and Ida (Morral) Bible. His wife, Lautrelle (Stile) Bible, preceded him in death.

Surviving are a daughter, Mrs. Thedore Haskell, Lansing, Mich.; five brothers, Otis, Akron; Homer, Wyandotte; Blake, Lincoln Park, Mich., and Oscar and Melvin Bible, city, and two sisters, Mrs. Oleta Grace Hite, Estes Park, Colorado, and Mrs. Zola Ash, Flintstone.

JOSEPH LUCKIEWICZ

Joseph Luckiewicz, 57, of 200 Decatur Street, was dead on arrival Saturday at Sacred Heart Hospital where he was taken after being stricken at his home.

A native of Leon, Mass., he was a son of the late Joseph and Blanche (Zebra) Luckiewicz. A car salesman he had resided here about 20 years.

He is survived by a daughter, Mrs. Joyce A. Gornall, Charleston, W. Va.; a brother, Edward L ckiewicz, Camden, N. J., and two sisters, Mrs. Anna Getz, Oakland, N. J., and Miss Mary Ann Luckiewicz, Camden, N. J.

The body is at the Scarpelli Funeral Home where the rosary will be recited today at 8 p.m.

Requiem mass will be celebrated tomorrow at 9 a.m. at St. Patrick's Catholic Church. Interment will be in St. Mary's Cemetery.

Pallbearers will be Joseph Yockus, Rodney Sander, Bernard Zembower, Percy Miller, John M. Gornall and Karl Burns.

"Jayne Doe" Busy

SAULT STE. MARIE, Ont. (AP) — "Jayne Doe" is known to have crossed the U. S.-Canadian frontier at least three times by swimming the icy St. Mary's River.

Canadian officials grabbed her once, but she broke free, dashed through city streets and dived back into the river. She's a deer.

Small Motor

MOSCOW (UPI) — Nikolai S. Syadristy has built a 15-part, miniature electric motor which is so small that four of them could fit in a kernel of grain, the newspaper Gudok said Sunday.

The motor, which was entirely built under a microscope, is capable of turning at 2,000 r.p.m., according to Gudok.

Snow Blocks Roads

TEHRAN (UPI) — Dozens of buses and cars were stranded on open highways Sunday after heavy snow blocked roads throughout the country. Troops were helped to clear the roads.

Service Set Today For Norman Helmick

Services for Norman Woodrow Helmick, 22, of Onego, W. Va., who died early Saturday of injuries received in an automobile accident Friday night, will be conducted today at 1 p.m. at the Onego Church of the Brethren by Rev. C. G. Hesse. Burial will be in the family cemetery, Onego.

Mr. Helmick died shortly after being admitted to Winchester (Va.) Memorial Hospital. The accident occurred on West Virginia Route 55, about a mile and a half east of Moorefield.

State Police Cpl. J. A. Shrout, of the Moorefield detachment, said Mr. Helmick was a passenger in an automobile operated by William Alt, 20, of the Brushy Run section of Grant County.

The victim had been working in the Arlington, Va., area and reportedly was en route home to spend the weekend with his parents, Robert L. and Blanche (Day) Helmick, Onego.

The driver, and another passenger, Grover Olney, 25, of Alexandria, Va., also were injured in the mishap. They were admitted to Grant Memorial Hospital, Petersburg, where attaches yesterday listed each as in "fair" condition.

Also surviving are two half-brothers, Richard Day, Newport, News, Va., and Fred Day, Warren, Ohio.

The body is at the Schaeffer Funeral Home, Petersburg, and will be taken to the church at 11:30 a.m. today.

ARTHUR J. FUNK

ROWLESBURG, W. Va. — Arthur James Funk, 77, died suddenly Saturday at his residence after being in all health several months.

Born at Red Rock, W. Va., he was a son of the late Jacob M. and Amanda (Bolyard) Funk.

Mr. Funk had served as town policeman and water maintenance man for the Rowlesburg community 20 years before retiring. He was a member of Christ Methodist Church, the IOOF, the Knights of Pythias, and was president of the Rowlesburg Volunteer Fire Company.

Surviving are his widow, Mrs. Myrtle (Shaffer) Funk; two sons, Thorald S. Funk, Clarksburg, and Gregory L. Funk, Scotch Plains, N.J.; a daughter, Mrs. Laurence G. Reed, St. Albans, W. Va., three sisters, Mrs. Gertrude Moomaw, Titusville, Fla., Mrs. Mary Kelly, Terra Alta, and Mrs. Estella Shaffer, Red Rock, W. Va.; and several grandchildren.

Services will be conducted today at 2 p.m. at the Rowlesburg Christ Methodist Church and interment will be in Red Rock Cemetery.

MRS. MICHAEL FRANCIS

PIEDMONT — Mrs. Mary Alma Francis, 47, of 14 Lyons Street, died yesterday at Sacred Heart Hospital, Cumberland, where she was a patient two weeks.

Born in Barton she was a daughter of the late Perry and Mary Ellen (Brooks) Phillips.

She is survived by her husband, Michael Francis; a son, Timothy Francis, at home; a daughter, Mrs. Judith Racco, here; a brother, Aubry Phillips, Kitzmiller, and four sisters, Mrs. Helen Fout, Washington; Mrs. Olive Morrison, Carney's Point, N.J.; Mrs. Sylvia Wilt, Pennsgrove, N.J., and Miss Lola Francis, here.

The body is at the Fredlock Funeral Home where friends will be received from 2 until 4 p.m. and 7 until 9 p.m. The rosary will be recited there today at 7:30 p.m.

Requiem mass will be celebrated tomorrow at 9:30 a.m. at St. Peter's Catholic Church, Westernport, and interment will be in the parish cemetery.

GEORGE T. McCORMICK

BARTON — George T. McCormick, 56, of 160 Lynmar Place, Aliquippa, Pa., died suddenly yesterday at his home.

A native of Barton he was a son of the late Dennis and Emma (Richards) McCormick. His wife, Dorothy (Wilson) McCormick, preceded him in death.

Mr. McCormick retired last May as a foreman for the Jones and Laughlin Steel Mills.

Surviving are two sisters, Mrs. Jean Fisher, Washington, and Miss Alice McCormick, here; four brothers, Wilbur McCormick, Lonaconing; Cooper, Giffen and Oris McCormick, all of here.

The body is at the Prosser Funeral Home, Aliquippa, where a service will be conducted Wednesday afternoon. Interment will be in Woodlawn Cemetery there.

Homemakers To Weave Hats

ECKHART — The Eckhart Homemakers will meet Thursday at Eckhart Methodist Church with Mrs. Upton Loar presiding. Following the business meeting there will be a demonstration on "Weaving Hats On Paper Plates." Refreshments will be served by Mesdames Grace Quinn, Ada Mae Ryan, Maggie Price and Stella Phillips.

"Millionaire" To Die

MOSCOW (UPI) — A Samarkand court has sentenced to death "underground millionaire" Isamutdinov, chief of a dried fruit warehouse, for defrauding the state of $608,600, the newspaper Pravda of the East reported.

The figures for yearly sugar consumption show Australians to be the heaviest users with a total of 112 pounds per head.

MRS. JAMES L. DONAHOE

Mrs. Bertha Agnes Donahoe, 78, of Beans Cove, Pa., died Friday at Sacred Heart Hospital where she was a patient one week.

She was a member of the Seven Dolors Catholic Church, Beans Cove.

She is survived by her husband, James L. Donahue; two sons, James H. Donahoe, Weirton, W. Va. and Daniel P. Donahoe, Cumberland; five daughters, Mrs. Anna M. Pershing, Hammond, Ind.; Mrs. Lucille Lindner, Cumberland; Mrs. Helen Null, Frederick; Mrs. Freda Logue, Flintstone and Mrs. Jean Gaber, Pittsburgh, 26 grandchildren and 18 great-grandchildren.

A requiem mass will be celebrated in the Seven Dolors Church today at 10 a.m. and interment will be in Sunset Memorial Park.

MRS. ELSIE PORTER

WESTERNPORT — Mrs. Elsie Porter, 77, of Hyattsville, died Saturday at Holy Cross Hospital, Silver Spring.

Born in Westernport, she was a daughter of the late Albert and Ada (Meese) Michael.

She is survived by two daughters, Mrs. Lewis Howell, Hyattsville and Mrs. Ada Drew, Florida; three brothers, Ralph A. Michael and Harry M. Michael, both of Cumberland and Elmer Michael, McCoole, and two sisters, Mrs. Bessie Martin, Lancaster, Pa., and Mrs. Marian Wisecarver, Seattle, Washington.

The body is at the Boal Funeral Home where a service will be conducted today at 2 p.m. with Kenneth Clary of the Jehovah's Witnesses as minister. Interment will be in Greenmount Cemetery in Cumberland.

MRS. ALLEN E. OLSEN

BERKELEY SPRINGS — Mrs. Mary Ellen Olsen, 86, died Saturday at Morgan County War Memorial Hospital.

A native of Hampshire County she was a daughter of the late James R. and Emily Kidwell. Her husband, Allen E. Olsen, preceded her in death.

Surviving are three daughters, Mrs. Anna Gaither, Martinsburg; Mrs. Pearl Gaither, Cumberland, and Mrs. Daisy Bohrer, Great Cacapon; three sons, Otis Gaither, Orleans Crossroads; Walter Gaither, Martinsburg, and George Gaither, Biglerville, Pa.; two brothers, J. F. Kidwell, here, and H. L. Kidwell, Blandburg, Pa.; a sister, Mrs. Pauline Menser, Cumberland; 20 grandchildren and 51 great grandchildren.

The body is at the Parks-Johnson Funeral Home where a service will be conducted tomorrow at 2 p.m. Rev. James A. Swain will officiate and interment will be in Great Cacapon Cemetery.

MISS VIRGINIA B. TAYLOR

KEYSER — Miss Virginia Blanche Taylor, 85, formerly of here, died Saturday in a Chicago Nursing Home.

A native of Keyser, she was a daughter of the late William E. and Susan (Rinehart) Taylor.

Miss Taylor was a member of a Presbyterian Church in Chicago.

She is survived by two nieces and a cousin.

The body will be at the Markwood Funeral Home today.

Graveside services will be conducted today at 3 p.m. in the Eusebia Church Cemetery near Fort Ashby. Rev. J. Andrew Gullick Jr., of the Keyser Presbyterian Church, will officiate.

Youth Hit By Car Dies Of Injuries

Joseph Hauck, 16, of RD 1, Mann's Choice, died Saturday morning in Bedford County Memorial Hospital from injuries he received when he was struck by a car on U. S. Route 30 four miles west of Bedford Friday evening.

State Police at Bedford said the youth and his brother, David Hauck, were running along the edge of the highway on their way home from a wrestling practice when a car operated by James Clark, also of RD 1 Manns Choice, struck the youth.

State Police are continuing an investigation of the accident.

TRACY L. DI BUONO

PIEDMONT — Tracy Lynn Di Buono, six-month-old daughter of Joseph and Betty Jo (Kyle) Di Buono, died January 5 in Istanbul, Turkey, where the father is stationed with the Navy.

She is survived by a brother, Donald Di Buono, at home; the maternal grandparents, Mr. and Mrs. William E. Kyle, Barton, and the paternal grandfather, Patsy Di Buono, Piedmont.

The body will be brought to the Fredlock Funeral Home, here.

MRS. JOHN W. YOUNGBLOOD

Mrs. Myrtle Edith Youngblood, 77, of 311 Franklin Street, died Saturday at Memorial Hospital.

Born in Little Orleans, W. Va., she was a daughter of Henry F. and Susan C. (Schweitzer) Light. Her husband, John W. Youngblood, preceded her in death.

Mrs. Youngblood was a member of Dames of Malta and of Fairview Avenue Methodist Church.

She is survived by a daughter, Mrs. Jack F. Moore, city; a sister, Mrs. Rosa Lewis, city, and two grandsons, Michael and Christopher Moore.

The body is at the Scarpelli Funeral Home where the Dames of Malta will hold a service today at 7:30 p.m.

A service will be conducted there tomorrow at 1 p.m. by Rev. William R. Sansom. Interment will be in Hillcrest Burial Park.

WILLIAM MARKOVICH

THOMAS—William Markovich, 76, of Kempton, died yesterday at Garrett County Memorial Hospital, Oakland.

A retired coal miner he was born in Lithuania and was a son of the late Mr. and Mrs. John Markovich.

He is survived by his wife, Amelia Markovich; a daughter, Mrs. Stella Tucker, Keyser; two sons, Walter Markovich, Green Belt, Md., and Edward Markovich, Oberlin, Ohio; nine grandchildren and seven great grandchildren.

Mr. Markovich was a member of St. Thomas Catholic Church, United Mine Workers, Local 4112 and S. L. A. 232, all of Thomas.

The body is at the Duncan Funeral Home, where the rosary will be recited tomorrow at 7:30 p. m.

Requiem mass will be celebrated Wednesday at 10 a. m. at St. Thomas Church. Interment will be in Catholic Cemetery, here.

GORDON SERVICE

MT. SAVAGE — Services for Theodore H. Gordon, 72, of Mt. Savage, who died Thursday night in Miners Hospital, Frostburg, will be conducted today at 2 p.m. in the Zeigler Funeral Home, Hyndman. Rev. Henry A. Border and Rev. Idith Martin will officiate and interment will be in Mt. Savage Methodist Cemetery.

HEAR IN THE NEW YEAR

If you hear but do not understand words—start the year with a new TELEX HEARING AID WITH COMFORT SOUND. It could be the answer to your hearing problem.

You'll Be Glad You Did!

Free hearing test given in the home or our office. Phone 722-8060

TELEX HEARING AID CENTER
30 N. Centre St.
Cumberland, Md.

PRE-INVENTORY SALE!

Wallpaper Vinyl Bonded Washable ..... from 49¢ Dbl.

Manor Paints ..... from $2.98 Gallon

FREE PARKING IN REAR OF STORE

Open Monday 'til 9 p.m. — Other Evenings By Appointment

EDITH'S 432 N. Centre St. PA 4-6651

REGISTER NOW
Night School
BUSINESS CLASSES

Classes meet Tuesday and Thursday evenings
Classes for men and women Reasonable tuition
Choose single subjects or complete courses to win advancement in your present position or secure another position. You can do this while continuing to work at your present job.

For FREE Information Phone PA 4-0966

Catherman's Business School
123 South Centre Street Cumberland, Md.

General Insurance and Real Estate

Carl F. Schmutz Associates, Inc.
16 S. Liberty St.
(First Floor)
Tel. PA 4-0880

50 Extra "S&H" Green Stamps With Each $5.00 Of DRY CLEANING & PRESSING ONLY!!

ONE HOUR QUALITY DRY CLEANING
4-HOUR SHIRT SERVICE
(Shirts returned on hangers by request)

CITY DRIVE-IN CLEANERS
Corner N. Centre & Valley Sts.

REINHART'S
People's Furniture Store
Recognized Leading House Furnishers In Western Md.
• For Cash the Cheapest
• For Credit the Easiest
Weekly Specials
Oil Stoves — Coal Stoves
Gas Stoves
17 Balto. St. Phone PA 2-7195

DRUG NEEDS
FREE Pick-Up and Delivery
— PRESCRIPTIONS —
PHONE: PA 2-3644
ALLEN'S PHARMACY
243 Virginia Avenue
FREE PARKING PLAID STAMPS

Car hunting?

Bargain with HFC cash

With cash from HFC you can seek out the best car values anywhere you choose. Pay on the spot and repay HFC conveniently. More than 2 million people every year choose Household for trustworthy money help—to buy cars, pay taxes or other bills, get new appliances or furniture, fix-up the house or for many other good purposes. May we help you?

Cash You Get	MONTHLY PAYMENT PLANS 36 payments	30 payments	24 payments	12 payments
$100			$ 5.90	$10.05
200			11.81	20.09
300			17.71	30.14
500		$20.39	24.62	46.09
1000	$34.72	40.16	48.44	90.58
1200	41.66	48.19	58.13	108.69

Payments include costs of the loan if repaid on schedule. Charges on loans above $300 made under the Industrial Finance Law.

Ask about credit life insurance on loans at group rates

HOUSEHOLD FINANCE HFC
Corporation of Cumberland
12 South Centre St., S. E. Cor. Baltimore
2nd Floor—PHONE: PArkview 2-5200
Open Monday evenings until 8 P.M.

LB NO DOWN PAYMENT

THE MOST WASHER

YOU CAN BUY ANYWHERE AT THIS VERY LOW PRICE!

While The Supply Lasts! 139.95

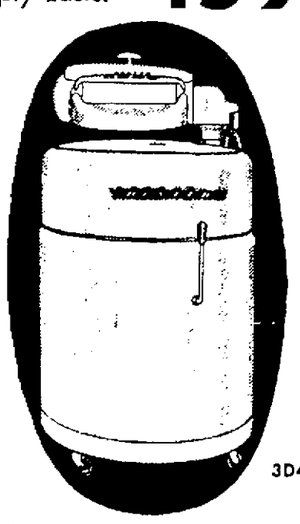

3D4

DEXTER

Biggest clothes capacity you can buy. 10 lbs. Dexter's most efficient agitator in bowl-bottom tub. Deluxe wringer and Dexter's finest mechanism. Has held the record for washer dependability since 1894.

L.BERNSTEIN
9-11 N. CENTRE ST. PA 4-5906

Store Hours — Mon. & Thurs. 9 to 9
(other days — 9 to 5)

A&P

Super-Right Quality Steer Beef
ROUND STEAK
Full Cut lb. 69¢

Cubed Beef Steaks..... lb. 99c
Minute Beef Steaks ..... lb. 79c

For Tasty Sandwiches Try
Sliced Baked Ham ... 1-lb. Pkg. 99c
Braunschweiger .. By the Piece lb. 39c
CHEESE Brick or Muenster ... lb. 53c

and Jane Parker
RYE BREADS
With Seeds
Seedless
Sour Type
Pumpernickel
Special This Week 1-lb. Loaf 19¢

Other Sandwich Helpers
Ann Page Mayonnaise ..... Qt. Jar 55c
Ann Page Salad Mustard ..... 2 1-lb. Jar 35c
Ann Page Garden Relish .... 1-lb. 2-oz. Jar 39c
Ann Page Mustard Relish .... 12-oz. Jar 35c
Ann Page Ketchup ..... 2 14-oz. Btls. 39c
Ann Page Sandwich Spread ... 16-oz. Jar 45c
Ann Page Tartar Sauce ..... 6-oz. Jar 25c

A&P
Instant Coffee
10-oz. Jar $1.19 You Save 20c

Hershey Choc. Syrup..3 16-oz. Cans 59c
Grapefruit Sections A&P 4 16-oz. Cans 99c

Rome or Winesap
APPLES
8 Lb. Bag 69¢

50 EXTRA PLAID STAMPS
This Coupon Good for 50 Plaid Stamps When You Make a $5.00 Purchase
... You May Redeem as Many Coupons As You Wish on This Basis
Exclusive of Items Prohibited by State Law
Coupon Void After Saturday, Jan. 16th, 1965
A&P Super Markets

100 EXTRA PLAID STAMPS
This Coupon Good for 100 Plaid Stamps When You Make a $10.00 Purchase
... You May Redeem as Many Coupons As You Wish on This Basis
Exclusive of Items Prohibited by State Law
Coupon Void After Saturday, Jan. 16th, 1965
A&P Super Markets

All Prices Effective thru Saturday, Jan. 16th

U.S. NO. 1 SIZE A EASTERN
POTATOES ..... 20 Lb. Bag $1.29

The Cumberland News

Published daily except Sunday, 7-9 S. Mechanic Street, Cumberland, Maryland by The Times & Alleganian Company
Second Class Postage Paid At Cumberland, Maryland
Member of The Audit Bureau of Circulations
Member of The Associated Press
Telephone 722-4600
Subscription rates by Carrier
7c Single Copy 42c Per Week
Mail Subscription Rates Cumberland News
Maryland Pennsylvania, West Virginia, Virginia and District of Columbia
$1.50 One Month—$8.25 Six Months—$16.00 One Year
All Other States
$1.75 One Month—$9.75 Six Months—$19.00 One Year
The Cumberland News assumes no financial responsibility for typographical errors in advertisements but will reprint that part of an advertisement in which the typographical error occurs. Errors must be reported at once.

Monday Morning, January 11, 1965

Steel Under Surveillance

Another federal investigation of the American steel industry — already beset by labor troubles and by heavy foreign competition—is under way. President Johnson has ordered his Council of Economic Advisers to "look into" recent minor steel price increases and let him know if any violations of federal law are involved.

A similar investigation was ordered in 1962 by President Kennedy, beginning with the storied dawn ride of the FBI and outspoken threats from the White House, which combined to set off a brief business panic and a depression of the stock market.

But doesn't the real problem, in steel and elsewhere, lie with cost rather than with price?

If the U. S. economy is to function, it is inevitable that prices must respond to costs. As costs increase beyond the level of improved methods of operation, prices must eventually follow suit. No enterprise can long continue if it cannot meet costs and make a fair profit.

The present and previous administrations have both been willing to allow substantial wage increases to go into effect without a murmur, even when the amounts involved exceeded White House criteria set forth previously. In fact, White House pressure was exerted on behalf of union demands. This was true in the earlier steel settlement. It was true in the automobile settlement of 1964.

Any inquiry into what makes the price of steel —or any other product—go up should begin with an examination of wage demands launched by unions. Another inflationary round of wage increases will inevitably lead to more pressure on prices.

These Days

By John Chamberlain

Statue Of A Hero

As Egypt's Nasser and Indonesia's Sukarno continue to insult the U. S., the "leaks" from Washington, D. C., intimate that this is the year in which the White House and Congress intend to stop feeding the jaws that snap at our hands. This columnist will believe in such a happy consummation when he sees it.

The fact is that our habit of timidity has become so deeply ingrained in lower echelon policy positions at both ends of Pennsylvania Avenue that any potential boldness on the part of superiors gets nibbled away in a host of "go-slow" recommendations. Our all-embracing recessiveness snuffs out even the most innocuous displays that might be interpreted as support for our overseas friends who prefer the cause of freedom to slavery in the guise of a phony "nationalism."

The timidity of the U. S. is graphically illustrated by an empty space in New York City's Central Park at the head of the Avenue of the Americas. Some six years ago Mrs. Anna Hyatt Huntington, a magnificent sculptress who is at her best when she can depict a human being handling a spirited animal, presented New York City with a huge "life-and-a-half" statue of Jose Marti, the Cuban patriot, reining in a fractious horse. The Cubans, honored to have a famous artist provide New York with a brilliant representation of the man who is revered as the "George Washington of Cuba," raised $100,000 to build a pedestal for the statue. This was in the twilight of the Batista regime, but the contributors to the fund were not by any means committed to the admittedly repressive government that was later overthrown by the Castroites.

For some strange reason, the City of New York has never set the statue of Marti on its pedestal in the supposedly destined spot. It has remained for six years in a storage space somewhere in the Bronx. Since Mrs. Huntington necessarily relinquished all control of the statue when she made a present of it to the City, she has never been able to do anything about it. When she tried to discover why her handiwork was being forcibly "suppressed," the Mayor's office passed the buck to the U. S. Department of State. It seems that "Washington" didn't want to risk riling up a Cuban faction by letting the statue go up.

The other day, visiting at Mrs. Huntington's studio at Stanerigg Farm on Sunset Hill in Redding, Connecticut, I saw the duplicate of the Marti statue. It is absolutely stunning as it commands the open space between the studio and the kennels where Mrs. Huntington used to keep her Scotch deerhounds. Alas, being made of plaster, the duplicate is falling prey to weather. There is a big chip out of one of the horse's forelegs, and it won't be long before other parts of the statue begin to crumble. But Mrs. Huntington says she can't direct people to the original, for she doesn't know the exact address of its hiding place.

This is an insult to a woman who, at the age of 88, still climbs a ladder in her studio to work at her art. Her statue of Abe Lincoln — on a horse — may be seen at the New York World's Fair, but the Marti—no! She can show you the progress she is making with her representation of Collis P. Huntington, the builder of the California-Utah link of the first U. S. transcontinental railroad (he happens to have been the father of her late husband, Archer Huntington), but the Marti—no!

The odd thing about it all is that both Castroites and anti-Castroites claim Jose Marti as their spiritual forerunner. Back in the Nineties he was the supreme director of the revolutionary movement that, with U. S. help, managed to free Cuba from the grip of Spain. He raised armies and supplied them from a command post in New York City, and the U. S., a bolder nation in those days, did not prevent him from doing it. Indeed, Congress in the mid-Nineties, granted him belligerent rights, which is something that is now being denied the anti-Castro Cubans in our midst.

Possibly it is the memory that we helped Marti free Cuba that keeps the timid warders of our contemporary policy from allowing the statue to be raised in Central Park. If this country plans to create a bolder image for itself in 1965, it could begin by taking Mrs. Huntington's beautiful work of art out of that hiding place in the Bronx.

Copyright, 1965, King Features Syndicate, Inc.

Beginning To Know He's Around

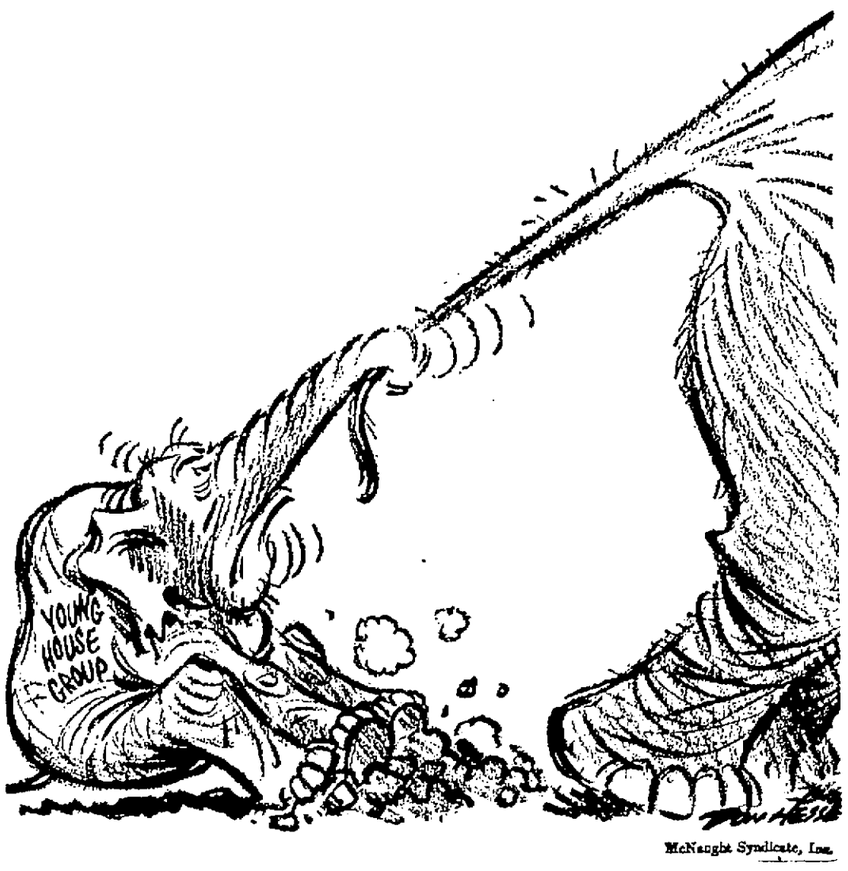

Gene Tunney's Son Brought About Early Halt To Big Water Giveaway

By Drew Pearson

WASHINGTON — Gene Tunney, the ex-heavyweight boxing champ, doesn't know it but his son had a lot to do with an early decision to stop one of the biggest water giveaways in the United States.

It wasn't noticed in the eastern press, but on the last day of 1964 Secretary of the Interior Stewart Udall cracked down on 800 big ranchers in the Imperial Valley of California who for thirty years have been getting federal irrigation water regardless of the Teddy Roosevelt law limiting their irrigated land to 160 acres.

Instead of the 160-acre limitation, some of these ranchers had federally irrigated land extending up to 9,000 acres. The area had become one of the wealthiest in the nation, all because of federal water, with the ranches getting bigger and the small farmers becoming nonexistent. The Imperial Valley had also become a hot-bed of Birchism and Goldwaterism.

However, no Secretary of the Interior in thirty years had had the courage to stop the bonanza of federal water enjoyed by these ranchers.

The ruling giving them this water was one of the last acts of the Hoover administration, just before Herbert Hoover left office, March 4, 1933.

Hoover Administration Ruling

On February 24, 1933, Secretary of the Interior Ray Lyman Wilbur, former president of Stanford University and a Californian, ruled that the Roosevelt 160-acre limitation law of 1902 did not apply to the new water available from Boulder Dam for the Imperial Valley.

His ruling was based on an unusual interpretation of the Roosevelt law. Wilbur found that the law of 1902 applied to the "sale" of federal water; therefore, based his ruling on the point that the Boulder Dam water to Imperial Valley ranchers was not sold.

"No charge whatever is made for the water to be delivered, and under the provisions of the Boulder Canyon Project Act no such charge can legally be made," Wilbur ruled.

On March 1, 1933, three days before Hoover left office, this was established as the official law of the Reclamation Bureau. It was the last major act of the Hoover administration.

Subsequently, Boulder Dam was renamed Hoover Dam, though it was Hoover's enemy, Sen. Hiram Johnson, also a Californian, who really pioneered the project. And ever since that time, millions of acre feet of federal water have enriched the Imperial Valley ranchers regardless of the 160-acre limitation.

The California Axis

Under FDR, Sen. Sheridan Downey, a Democratic champion of the big ranchers, guarded their privilege. During the Eisenhower Administration, the Nixon-Knowland political axis helped protect them.

But early in the Kennedy administration, Secretary Udall suggested to Sen. Clint Anderson, D-N. Mex., chairman of the Senate Interior Committee, that he prod the Interior Department on the Imperial Valley giveaway. This would give Udall an excuse to open up the entire issue. On August 7, 1961, Anderson wrote a letter doing so.

Kennedy, a Down East Yankee, didn't really understand water problems; so nothing happened. However, President Johnson, a Southwesterner, knows how precious water is to big and little ranchers. He authorized Udall to proceed vigrously.

History Of U. S. Farms

Meanwhile, the United States had been put in the paradoxical position of urging Lation American nations to break up their big landed estates while we subsidized increasingly big ranches. From 1944 to 1959 the number of ranch units in the Imperial Valley decreased from 2,900 to 1,306 while the size of the ranches increased.

Johnson and Udall know that the whole democratic development of the Western States has been based on modest-sized land holdings, first under the Homestead Act; second, under the Teddy Roosevelt Reclamation Act, barring water to farms larger than 160 acres.

Finally, shortly before Christmas, Frank Barry, Interior Department solicitor, prepared a categoric opinion ruling the Wilbur letter of February 24, 1933, "clearly wrong."

"The fact that the Department has failed for over 30 years to enforce acreage limitations in Imperial Valley cannot legitimize a violation of public policy contrary to the spirit and the letter of the law," Barry ruled.

His opinion would normally have been released in 1965. However, John Tunney, a Democrat, son of Gene Tunney, had just been elected Congressman for the California district embracing the Imperial Valley. He was to take office January 4, and if the historic Interior Department decision was released after that date Tunney would have shared some of the political backfire. So on December 31, the historic opinion was released.

Note — Udall has notified Imperial Valley ranchers he will help them test out a speedy decision in the courts — if they want to make a test of his ruling. But after such a test he will crack down immediately. They will be forced to sell all land over 160 acres, if receiving federal water. In some cases this will mean a sale of almost 9,000 acres of ranch land. If they don't sell, the government will step in and sell the land for them.

Part Of The Act

A visiting photographer from down in Virginia was busy snapping pictures of Virginia House members, including freshman Rep. David E. Satterfield of Richmond, on the opening day of Congress. Suddenly the American Nazi Party intruder with a blackcork face dashed onto the House floor.

"Did you get that guy's picture?" Washington cameramen asked him. "That was a once-in-a-lifetime news photo."

"No, I missed it," said the visiting Virginian. "I thought that was part of the act.

(c) 1965, By Bell-McClure Syndicate

Republicans Find LBJ Hogging The Whole Road

By Joseph Alsop

WASHINGTON—If a most extensive canvass can be trusted, the ablest Republican senators, governors and House members are at least unanimous on one point. The Republican Party has no counter-strategy capable of making headway against the peculiar political strategy President Lyndon Johnson has adopted.

"That damn Lyndon Johnson hasn't just grabbed the middle of the road," one senator crossly explained. "He's a bit to the right of center, as well as a bit to the left of center. And with Johnson hogging the whole road, right, left and center, where the devil can we go except into the ditch?"

The President's ventures to the right of center, in such areas as budgetary policy, are the prime Republican problem. They have in fact produced a result that hardly seemed possible until recently.

After election day anyone would have said that the Republicans had hit rockbottom. The penalty for nominating Sen. Barry Goldwater was the loss of about two-thirds of the party's basic assets, not to mention the election itself. But these enormous losses have now been compounded by still another loss of a different, but very serious character.

For the time being at least the party has pretty well lost its sense of direction. Wherever the Republican remnant might wish to go, the President has got there already.

The members of the remnant are going through the motions, to be sure, and the main object of the motions is to erase the last souvenirs of the lunatic bet on Goldwater and extremism. The change among the congressional Republicans would be dramatic, if it were not quasi-comic.

In the Senate, for instance, the chief villian in the eyes of the Goldwater wing has always been the amiable, able Republican whip, Sen. Thomas Kuchel of California. In his own state the Goldwaterites and John Birch Society members are still gunning for Senator Kuchel, almost as though he were Chief Justice Earl Warren. Not so in the Senate, however.

Since Kuchel refused to endorse Goldwater during the campaign, his removal as party whip was loudly demanded, some time ago, by two of the more rigid members of the Republican rightwing, Sens. Peter Dominick of Colorado and Karl Mundt of Nebraska. But at the Republican senators' caucus the other day, not a soul stepped forward to oppose Kuchel's reelection, and the man who renominated him for the whip's job was the ultra-Goldwaterite from Texas, Sen. John Tower.

The dreary squabble about Goldwater's nominee to the party chairmanship will of course continue for a while. But the problem of what to do with Dean Burch has already transformed the Goldwater machine from the iron juggernaut observed at San Francisco into a leaky and rather inefficient waterworks.

Wails of self-pity, despite pleas that the party must not be "mean to Dean," are the main features of the attempt to prevent Burch from being removed from the national chairmanship. Already it is clear that the Burch defenders are far short of a majority of the Republican National Committee.

When the national committee meets on Jan. 22 it may well be decided that it will be more seemly to dispose of Burch by the Chinese method of a hundred cuts, over a period of some months, as Hugh Scott was disposed of following Thomas E. Dewey's defeat by Harry S. Truman in 1948. But sooner or later Burch will almost certainly be dropped, and the most respected Republican organizer, Ray Bliss of Ohio, will then move into the national chairmanship.

Consider, however, the terrible difference between 1948 and 1964. Sixteen years ago the Republicans paused only to wreak revenge on Dewey before renewing the attack on Mr. Truman with more vigor than ever. The party knew where it was going then, and it got there in 1952, with Dwight D. Eisenhower.

Now the old opposition impulses are weak or altogether lacking. Perhaps this is because the business community, to which the Republicans are so accustomed to respond, is still showing such partiality to the President.

Among the score of leading Republicans this reporter canvassed, at any rate, none could mention any solid reason anywhere for a Republican revival, except for a single grim prospect. And all of them mentioned that prospect.

All these men remarked that every calculation would instantly be altered by an American defeat in Vietnam, with serious subsequent reverses in the Pacific. One national committeeman disconsolately added: "I hate to think that's the most likely way we'll come back; but facts are facts."

(c) 1965, The Washington Post Co.

Inside Washington

By Henry Cathcart

FEWER 'PET' PROGRAMS — Every budget submitted to Congress in recent years has contained money for projects and programs that are either unnecessary or marginal but are backed by "politically untouchable" sources. Most of these sources are members of Congress in key positions whose enmity could incite retaliation far worse than the funds spent to keep them happy.

However, this year's budget will be unique—not that it won't contain any of these projects, it will. But they'll be fewer in number and add up to fewer dollars than at any time since World War II.

Most times, politically powerful legislators exercise their influence with the governmental department or agency that administers the project. This year, however, they'll have to do more than that to get the money they want.

President Johnson has ordered the federal agencies to refer all "politically untouchable" projects and programs to him for approval. This means that the legislators will have to exercise their influence at the White House, a far more difficult thing to accomplish than swaying a bureaucrat or political appointee at the agency level.

In another economy move, agencies are under orders to draft legislation to abolish out-dated or marginal programs that are required to be carried forward under existing law. In recent history, agency heads have justified the appropriation of billions of dollars with the simple statement that the expenditures are required by laws on the federal statute books.

This will be the first time in the memory of many agency officials that they are being asked to go beyond the legal requirement and actually justify the program or make a proposal to wipe it off the books.

To give some idea of the thoroughness of the review now under way, one official has disclosed that the President's budget experts have questioned the need for everything from the supersonic airplane to the continuation of the Rural Electrification Program in its present form.

Jim Bishop: Reporter

By Jim Bishop

On a whim, the British lawyer Richard Booth named his first born son Junius Brutus. In a way, this was fortuitous because the baby was going to be an actor and a good thespian requires an unforgettable name. Junius Brutus Booth was destined for greatness. This is not easy when all the actor has to offer is a pair of tiny blue eyes, bow-legs, a deep chest, a mane of rusty hair, and a tall ego.

When he was 17, Junius Brutus Booth had a reputation as a clever painter, a poet, a sculptor, a seducer. In the same year, he became an actor on the stage in Tottenham Court Road, London. It broke his father's heart, but, to Junius, this was just one more in a long trail of them.

Still, other actors regarded him as kind. He was free with money and favors. His special love was animals and he kept many varieties of them. In keeping with his love, Booth was a vegetarian. Animals were important to him; people often were not. He eloped with Marie Delancey and, when she bore him two children, he deserted her overnight.

He wasn't quite 21 when he played Richard III at Covent Garden. This was a notable thing, because an older and more famous actor, Edmund Kean, had made the role famous. Other actors were afraid to accept the part, but not Booth. He opened on February 12, 1817, a day on which an unknown American boy named Abraham Lincoln was celebrating his 8th birthday.

Booth was a smash hit. The critics said that he read the lines "more intelligently" than Kean. From that point on, hushed audiences heard the rafters resonate with the deep impassioned speeches of Shakespeare as the boy wonder played Iago, Shylock, King Lear and, at the Drury Lane, Cassius and Antony. At the age of 24, he tired of British audiences, married Mary Holmes in 1821, and took her to America on a sailing vessel.

He was a restless genius who ached to make the applause permanent. After an ovation, it died, and the silence hurt his ears. The couple landed at Norfolk, Virginia, and Junius Brutus played an engagement in Richmond, in a land which had its capital ravaged a few years before by the English and therefore had no appreciation for a British accent.

Junius charmed them down to their creaky boots. His acting drove the provincials wild, and men tossed their hats at him, and women tossed their hearts. Triumph followed triumph: The Park Theatre in New York, stops in Boston, Philadelphia, Baltimore, Washington and south to Charleston.

America was his. Junius knew it, and loved America for it. He decided to stay. At Bel Air, Maryland, he bought a big tract of land. The house he built was designed for a big family, although it was a log cabin. At Bel Air, Mary Holmes delivered one baby after another and, of these, four lived.

He left the farm now and then to act, to nourish his emotions with the sound of applause, and to replenish his bank account. His work as Pescara in The Apostate still ranks among the ten all-time great performances, although it occurred in 1827. In New Orleans, he played Oreste in Franch before a select audience of Creoles at the Theatre d'Orleans.

The busy young man also played parts in German, Hebrew and Dutch. Twice, he returned to London. And twice, due to economic depressions, he failed. Having tasted defeat, he began to drain the cup. Junius Brutus became insane at times. He had fits. In 1838 he tried to drown himself. In the same year he tried to kill his manager with an andiron and sustained a broken nose, which intensified his ugliness.

He worked harder and played his parts harder because he had an insatiable desire to leave the mark of Junius Brutus Booth on the world. He wanted, above riches and ease and happiness, to be remembered. In 1852, when Junius was fifty-six, he traveled all the way to California to endear himself to the citizens of the last frontier. He earned money. Not much, but some. After a small run in Sacramento, Junius headed home.

There was a stop in New Orleans because there he was loved on memory. He gave six performances at the St. Charles Theatre. All were sold out. In the fifth and sixth, he had a bad cold, and the broken nose gave him a nasal tone. A few times, he stopped to cough, but the good manners of the audience kept the theatre-goers from hooting him.

In the last week of November, 1852, Junius got into a cabin aboard the steamer J. S. Chenoweth and started up the Mississippi to Cincinnati, and then home to Bel Air. A steward found him dead on November 30th. On the same day, Abraham Lincoln boarded a steamer to sail up the Illinois River on government work in Canada.

Except for theatre people, Junius Brutus did not leave his mark in the world. His son did. John Wilkes Booth shot Abraham Lincoln one hundred years ago, on April 14th, 1865 . . .

(King Features)

Very Low Body Temperature Can Be Fatal

By Dr. Theodore R. Van Dellen

Last year many older people in England suffered unnecessarily or died as a result of cold weather. Their body temperature was below 95° F. (hypothermia) and authorities estimated that many more cases of this type were missed because ordinary thermometers do not go low enough. This condition often causes confusion, slurred speech, and a staggering gait.

The majority did not complain of the cold; the diagnosis was made accidentally because their offspring or neighbors were suspicious that all was not well with the aged person. The pulse and respirations were slow and the blood pressure low. The skin was pale, bluish, and puffy. Shivering seldom occurred after the temperature fell below 95° F. and the best clue to their plight was to feel the abdomen; it was cold.

Hypothermia is more common in the elderly, especially those living alone. They are less active and their homes or apartments have an antiquated heating system. In addition, many cannot afford warm clothing.

Overexposure also is a problem among the feebleminded and the confused; they leave windows open or walk outside without dressing warmly. Concern about bodily discomfort decreases in people with diseases of the brain and mental problems. The use of alcohol and the barbiturates also plays a role.

The best treatment is a warm room where the hypothermic man or woman can sit or recline while the body temperature goes up gradually. Heat should not be applied to the skin which means that electric blankets and hot water bags are taboo. Severe hypothermia requires fluids, antibiotics, and hydrocortisone. The causative factors must be corrected later, with a better heating system, more clothing, and improved nutrition.

We do not know whether a similar problem exists in the United States. The lucky oldsters are those able to go south during the freezing months.

TOMORROW: Tourist Trots.

NO APPETITE

Mrs. G. writes: My husband never is hungry and has to force himself to eat. Is there a pill I could give him to improve his appetite?

REPLY

Let well enough alone, provided he is otherwise healthy. We assume you are serving attractive and appetizing meals, and making dinner a pleasant and happy occasion. A cocktail before eating may encourage appetite.

PAINLESS ULCER

M. J. H. writes: Can a peptic ulcer exist without pain?

REPLY

Yes, because pain stems from burning of the open ulcer by the stomach acid. A good example is the relief of pain that follows a few days of treatment. The ulcer has not had time to heal, yet there is no distress because the stomach acid has been neutralized.

NORMAL THYROID

Mrs. E. S. writes: What is meant by a nontoxic thyroid gland?

REPLY

The gland is normal if it is not sluggish, not toxic, and not enlarged. When an excessive amount of thyroid hormone is secreted, symptoms of toxicity often occur (thyrotoxicosis).

ARTHRITIS IS COMMON

Mrs. L. K. writes: Does everyone over 40 have arthritis of the hands, knees, and spine?

REPLY

Not everyone, but the majority are on the way.

To the limit of space questions pertaining to the prevention of diseases will be answered. Personal replies will be made when return stamped envelope is enclosed. Telephone inquiries not accepted. Dr. Van Dellen will not make diagnoses or prescribe for individual diseases.

Try And Stop Me

By Bennett Cerf

The minister, casting an appraising eye over the bridal couple before him and the goodly crowd come to witness the ceremony, intoned, "If there is anyone here who knows why these two should not be joined together in wedlock, let him speak now or forever hold his peace."

"I've got something to say," a voice rang out bold and clear.

"You shut up," snapped the minister. "You're the groom."

One of the best-known criticisms of a performance of Hamlet appeared in the London Standard. It concluded, "A debate for many years has raged as to whether William Shakespeare or Sir Francis Bacon actually wrote 'Hamlet.' After last night's performance it may be determined once and for all by digging up the two graves. The one who turned over during the night was the author."

Herb Caen's capsule critique of a shoddy night club offering also bears reprinting: "The two aging stars appeared in a skit in which they were purported to be married as Mr. and Mrs. Show Business. The audience threw rice, orange blossoms, and up."

A man in Baltimore bought his new license plates for the new year and found a paper bearing this message inside: "Help! They're holding me a prisoner." Maryland's auto tags, in case you need reminding, are made by convicts.

(Copyright 1965 by Bennett Cerf, Distributed by King Features Syndicate)

Fred Joyce Honored By Dapper Dan Club

ALL-STAR CAST—Pictured above are the four award winners of the Dapper Dan Club's 17th celebrity dinner and three of the national figures on hand last night at the affair held at St. Mary's Church Hall. Seated, left to right, are Fred Joyce, winner of the top award, and Pittsburgh Steeler owner Art Rooney. Seated, same order, are toastmaster Tom Duran, award winner Christ Charuhas, award winner William "Huck" Miers, national Dapper Dan President Al Abrams, and award winner Jack Loar. Cumberland's All-City football team for 1964 were guests of honor.

BIG LEAGUE STARS ON HAND — Four top baseball personalities who attended last night's Dapper Dan Club sports celebrity dinner at St. Mary's Church Hall are shown above. Left to right are Robert Moses "Lefty" Grove, Brooks Robinson, Dick Groat, and Virgil Trucks. Grove, Robinson, and Groat all have been Most Valuable Player award winners in the major leagues.

Awards Go To Lear, Miers, Charuhas

Large Crowd Braves Elements To Attend, Three MVPs On Hand

By JOE MURPHY
News Sports Writer

Close to 500 persons braved prohibitive weather conditions last night to make the 17th annual Dapper Dan Club's celebrity dinner at St. Mary's Church Hall one of the most successful ever.

The charity affair, with proceeds going to the Allegany County League for Crippled Children, was highlighted by the appearance of three major league Most Valuable Player award winners, the presence of a host of other figures prominent in the sports world both locally and nationally, and the presentation of four club awards.

Fred Joyce, guard and co-captain this past year on the University of Maryland's football team, was accorded the club's top honor as the sports personage who brought the most national recognition to Cumberland during 1964.

Thirteenth Recipient

Fred, who added the accolade to his University of Maryland Golden Helmet and outstanding linemen awards, becomes the 13th winner of the highly-coveted Dapper Dan award, his name being added to the club's trophy.

Joyce joins John Alderton, Mrs. G. William Bibby, Dickie Beard, Joe Hemmis, Lynn Beightol, Paul "Bubbles" Thompson, Rod Breedlove, Phil Geatz, Jim Crawford, Jack Fisher, Jack Bahen, and Bob Rowley in the hallowed circle of outstanding achievement winners.

In addition to the honor bestowed on Joyce, the club gave achievement awards to three outstanding local personalities; William "Huck" Miers, basketball coach at Piedmont High School and the most successful cage mentor in the area; Christ Charuhas, one of the hardest working members of the Dapper Dan Club locally; and Jack Lear, coach of the undefeated Northern High School Huskies' football team.

Joyce, a three-year letterman at Maryland and a former Fort Hill High gridder under Bill Hahn and Charley Lattimer, was presented his award by Brooks Robinson, the American League's 1964 Most Valuable Player with the third place Baltimore Orioles.

Miers received his plaque from Dick Groat, 1960 National League Most Valuable Player with the Pittsburgh Pirates, a key member of the world champion St. Louis Cardinals last year, and a fixture at the Cumberland Dapper Dan Dinner.

Rooney Presents Award

Art Rooney, owner of the Pittsburgh Steelers football team of the National Football League and one of the outstanding sportsmen in the country, presented the award to Lear.

Christ Charuhas, through whose tireless efforts the Dapper Dan Club has become locally the strong organization it is, received his plaque from the third member of the MVP cast on hand, Lefty Grove, the pride of Lonaconing and a member of baseball's Hall of Fame.

Tom Duran, promotion manager of The Meadows harness track near Pittsburgh, became a pinch-hitter for a pinch-hitter as the dinner's toastmaster, when he subbed for Meadows caller Chuck Hinkle, who in turn had been announced as a pinch-hitter for Bob Prince, the popular Voice of the Pittsburgh Pirates.

Many of those expected to be at the affair were stymied by the uncooperative weather man; but a host of celebrities, including national Dapper Dan President Al Abrams, met with the enjoyment of the surprisingly-large turnout.

Others who addressed the crowd were Virgil Trucks, former big-league pitching star who once pitched two no-hitters in a season; Bernardo Branson, Atlantic Coast Conference record-setting place-kicker with the University of Maryland; Sal Somma, former Ridgeley boy and now a successful football coach at New Dorp High School in Staten Island, New York; Bill Hahn, former Fort Hill High coach and now football tutor at Wheaton High; and Roy Dickerson, one-time star of Olson's Terrible Swedes and the Cleveland Rosenblums, two of the most popular touring basketball teams in an era gone by.

Anthony Warnick Guest

Guest of the club was Anthony Wayne Warnick, representing the Allegany County League for Crippled Children, along with his parents. Young Tony received an autographed football and a baseball containing the autograph of every member of the Hall of Fame.

Lefty Grove turned the clock back a few years, jogged a few memories, and presented the color of baseball in his own inimitable way.

Brooks Robinson predicted that Boog Powell could hit 50 or more home runs and praised Hank Bauer as a "great manager", while Dick Groat analyzed the ingredients which make a champion, concluding that the essential was character: the ability to work together as a real unit and bounce back from defeat.

Joyce Cherishes Honor

Joyce, in accepting his award, called it "an honor I will cherish the rest of my life." Miers and Lear gave voice to great humility in accepting, while Charuhas delivered a stirring acceptance speech which Abrams acknowledged as the most inspiring and straight-from-the-heart he had ever heard.

Charuhas, who didn't come to this country until he was 14 years old, called his arrival in the United States the first great moment of his life. He went on to talk plainly and inspiringly of the great opportunity which this country represents and the riches—"but not in money"—which he has attained.

Part of these riches, no doubt, have been gained through his great work with the Dapper Dans, riches which can only be sensed by the crowd last night at St. Mary's Hall.

Tournament Scores

LOS ANGELES (UPI) — Third-round leaders in the $70,000 Los Angeles Open Golf Tournament

Paul Harney	68-71-68—207
Dan Sikes	71-67-71—209
Howie Johnson	69-72-69—210
Bill Casper	68-72-72—210
Bobby Nichols	70-72-69—211
George Knudson	76-68-68—212
Bob Rosburg	72-70-70—212
Jack McGowan	69-73-70—212
Julius Boros	70-72-70—212
Chris Blocker	72-69-71—212
Art Wall	72-69-71—212
Charlie Sifford	74-71-68—213
Charles Coody	72-72-69—213
Gardner Dickinson	70-73-70—213
Fred Marti	72-69-72—213
Tony Lema	70-71-72—213
Jim Ferree	71-71-69—214
Dick Lotz	74-71-69—214
George Bayer	71-74-69—214
Jerry Barber	72-71-71—214
Bob McCallister	69-73-72—214
Billy Maxwell	73-69-72—214
Ken Still	71-70-73—214
Al Besselink	74-72-69—215
Don Massengale	71-76-68—215
Arnold Palmer	72-73-70—215
Bo Wininger	76-70-69—215
Butch Baird	74-70-71—215
Al Geiberger	73-71-71—215
Bruce Devlin	71-72-72—215
Gene Littler	73-69-72—215
Johnny Pott	74-68-71—215
Dave Marr	72-70-73—215
Doug Sanders	70-70-75—215

Bowie Planning Opening Today Despite Snow

Twin Double Returns After Year's Absence

BOWIE, Md. (AP) — Despite a Weather Bureau forecast calling for six inches of snow, a spokesman for Bowie Race Track said the track would open its 52-day meeting Monday as scheduled.

Milton (Mugs) Feldman, publicity director for the Southern Maryland track, said Sunday that two inches of snow had accumulated by mid-afternoon. The snow was expected to end Sunday night.

"With only two dark days on our schedule, we can't afford to lose one right off the bat," said Feldman.

Dark days are dates when no racing programs are scheduled. They are used frequently to make up programs canceled because of bad weather.

Feldman said work crews would begin removing the snow from the track and the parking lots about 2 a.m. Monday. He said about 40 horses worked out Sunday before the snow became heavy.

With a fair shake from the weather, Bowie could have a banner season. It has a record purse distribution and an expanded betting area. It is returning to the twin double, and will be offering the only major eastern racing until March 15.

About 200 jockeys were ready to seek a share of $2,751,386 in purses.

Twin double wagering, on the fourth through the seventh races, returns to Bowie after one year's absence. The management has spent $1.25 million to expand the betting area by about 50 per cent to accommodate bettors.

Harmon Killebrew, Hank Greenberg To Get Awards Tonight

BALTIMORE (AP) — Harmon Killebrew and Hank Greenberg, sluggers of the present and past, will receive the top awards Monday night at the 12th annual Tops in Sports banquet.

Killebrew, the home run hitting outfielder of the Minnesota Twins, will be presented the $2,000 jeweled Sultan of Swat crown as the top slugger 1964. Greenberg, a member of the Baseball Hall of Fame, gets a retroactive award for 1938.

Other awards to be given by the Maryland Professional Baseball Players Association include: Manager of the Year, Hank Bauer, Baltimore Orioles; Pitcher of the Year, Dean Chance, Los Angeles Angels; Most Valuable Player, Brooks Robinson, Orioles; Star of the Future, Dave Boswell, Minnesota Twins, and Scout of the Year, John Ogden, Philadelphia Phillies.

Two football players with the Baltimore Colts also will be honored — John Unitas as Most Valuable Player and Lennie Moore as Comeback Player of the Year.

Won First In 1950

CLEVELAND (UPI) — The Cleveland Browns won the National Football League championship in their very first year in the league when Lou Groza booted a 16-yard field goal in the last 28 seconds to edge the Los Angeles Rams, 30-28, in 1950.

Duke, Rated 6th, Stunned By Tar Heels

UCLA, New Mexico Win 11th Straight

By TED MEIER
Associated Press Sports Writer

It isn't going to be easy sailing for the Duke Blue Devils in the Atlantic Coast Conference after all.

The Blue Devils, runner-up to UCLA for the national collegiate basketball championship in the NCAA final last March, were expected to have things their own way in the ACC, and particularly on their home court.

Blue Devils Stunned

North Carolina shattered the rosy picture Saturday night. The six-time beaten Tar Heels invaded the Duke Indoor Stadium at Durham and stunned the sixth-ranked Blue Devils 65-62. It snapped a seven-game Duke winning streak and a four-game North Carolina losing string.

All the other teams in The Associated Press Top Ten won as college clubs closed out the first full week of the new year.

Top-ranked UCLA made it 11 in a row with an 83-53 romp against Oregon State at Corvallis. Indiana, No. 2, beat Northwestern 86-73 at Bloomington. Michigan, No. 3, whipped Illinois 89-83 at Ann Arbor.

St. Joseph's of Philadelphia, No. 4, smothered Boston College 93-71. Wichita, No. 5, edged Cincinnati 65-61. St. John's of New York, No. 7, humbled New Orleans Loyola 74-54.

San Francisco, No. 8, blanketed UC, Santa Barbara, 102-69. Providence, No. 9, retained its spot as the only major unbeaten team by defeating Canisius 86-60 for its 11th straight.

Davidson, No. 10, whipped NYU 82-73 for its 10th straight last Thursday and did not play Saturday.

Win 11th Straight

The New Mexico Lobos won their 11th straight with a 64-42 stomping of Arizona. Minnesota, St. Louis and Kansas, all in the Top Ten in previous weeks, also had the winning touch. Minnesota took Wisconsin 81-57, St. Louis edged Drake 66-63 and Kansas beat Missouri 73-66.

The Evansville Aces, the No. 1 small college team, trounced DePauw 117-88 for an 11-0 record and their 17th straight, including a carry-over from last season. Texas Christian ended a 21-game losing streak in Southwest Conference play by beating Texas 77-64, but Dartmouth lost its 23rd straight Ivy League game by going down before Columbia 85-77.

Duke erased a 10-point North Carolina lead to take a 53-50 lead, but the Tar Heels bounced back to give Coach Dean Smith his first victory in eight tries against the Blue Devils. Billy Cunningham and Bob Lewis led the victors with 22 and 21 points, respectively.

Illinois Stopped

Illinois, which earlier knocked UCLA and Indiana out of the unbeaten ranks, suffered its first Big Ten defeat at the hands of Michigan. Cazzie Russell and Bill Buntin each got 30 points as the Wolverines rebounded from their surprise defeat by St John's in the New York Holiday Festival the previous Saturday.

Hawks Take Lead

CHICAGO (UPI)—The Chicago Black Hawks moved into first place in the National Hockey League Sunday night with a 5-2 victory over the Detroit Red Wings.

Royals Grab 5th Straight

Cincinnati Trims Detroit, 140-114

CINCINNATI, Ohio (UPI) — The Cincinnati Royals, hitting 50 per cent of their shots, rode to a 140-114 victory over the Detroit Pistons Sunday night, extending their winning streak to five straight games.

Jerry Lucas and Jack Twyman pumped in 24 points apiece to share scoring honors for the Royals, and Lucas also grabbed a game-high 27 rebounds.

Twyman, Adrian Smith, Oscar Robertson and Wayne Embry scored eight points apiece as the Royals gained a 36-30 lead at the end of the first quarter.

After four minutes of the second quarter, the Royals led 48-32. And with four minutes left in the half, Royal coach Jack McMahon benched his first-stringers.

The Royals led 73-53 at halftime.

Lucas scored 17 points in the second half. For the night, he made eight of nine field goals attempts and eight of eight from the foul line.

Terry Dischinger topped the Piston scorers with 21 points. Piston playing coach Dave Debusschere, who has a touch of flue, didn't get into the game.

Davidson, Leader Of Conference, To Meet The Citadel

By United Press International

The University of Richmond upset Southern Conference foe West Virginia 74-71 in a weekend bout. It was the first Richmond win over the Mountaineers since 1956.

In another league duel Saturday, George Washington nipped William and Mary 56-50.

In non-league battles, Wake Forest edged Virginia Tech 86-85, East Carolina took Elon 67-60, and Furman dropped to Georgia Tech 96-85.

League leading Davidson and number two Citadel clash Monday while West Virginia hosts Pitt.

The West Virginia loss Saturday failed to shake the Mountaineers from their number three place in the league. West Virginia has a 6-3 record. George Washington is their closest contender with a 4-3 tally.

The standings:

Team	Conf. W	Conf. L	All W	All L
Davidson	4-0		11	1
Citadel	6-1		11	3
West Virginia	6-3		7	5
Geo. Washington	4-3		5	7
Richmond	2-4		4	8
Wm & Mary	2-5		1	9
Furman	2-5		3	10
VMI	1-5		1	7
Va. Tech	0-1		3	7

Maple Leafs Top New Yorkers, 6-0

NEW YORK (UPI) — Tim Horton scored two goals in a span of 50 seconds Sunday night and 40-year-old Johnny Bower recorded his first shutout of the season to carry the Toronto Maple Leafs to a 6-0 victory over the New York Rangers.

Bob Pulford also scored two goals and added two assists for the Leafs, who beat the Rangers for only the second time in nine games this season. The other Toronto scores came from Ron Stewart and Frank Mahovlich.

Mills, Toomey Sparkle In 'Frisco Track Meet

Former Cops Mile, Ralph Boston 2nd In Three Events

By RON BERGMAN
Associated Press Sports Writer

SAN FRANCISCO (AP) — Marine Lt. Billy Mills provided one of many stunning upsets and so-so times Saturday night in the San Francisco Invitational indoor track meet.

The Kansas Indian held off a strong finishing kick by Great Britain's Alan Simpson on the last of 11 laps around the Cow Palace track and won the mile feature in 4:08.1.

Mills, who pulled the biggest upset of the Tokyo Olympics by becoming the first American ever to win the 10,000 meters, beat sub-four-minute milers. Cary Weisiger of North Carolina finished third and Archie San Romani of Oregon was fourth.

Voted Outstanding

Mills was voted outstanding performer of the meet, got the largest ovation of the night from the crowd of 11,412 and was urged to take the only victory lap of the evening.

Bill Toomey, running for the Pasadena AA, was the only double winner of the meet. Both were upsets.

Toomey turned back two Olympic gold medalists in winning the 440-yard dash in 50.2 seconds. Mike Larrabee, the 1964 400-meter champ, and Jack Yerman, who picked up a gold medal in 1960 in the 1600-meter relay, finished second and third.

A unique 160-yard dash event also was captured by Toomey. He beat a field that included the 200-meter silver medalist at Tokyo, Paul Drayton, and Larrabee.

The runners ran one lap each alone against the clock. Toomey was clocked in 16.8, and Drayton and Al Biancani of Sacramento, Calif., in 17.0.

Boston 2nd Thrice

Ralph Boston, the pending world record holder in the broad jump, finished second in three events, including his specialty.

Arizona University's Gayle Hopkins, third best broad jumper in history, leaped 25-6, or 1¾ inches more than Boston.

Darrell Horn, formerly of Oregon State, finished ahead of Boston in the triple jump, 50-10 to 49-2¼. Blaine Lindgren of the Utah Track Club flashed across the line in the 60-yard high hurdles in 7.2 seconds, one-tenth faster than Boston.

Gerry Lindgren, the two-mile favorite from Spokane, Wash., ran with a heavy chest cold and placed behind winner George Young, the U.S. Olympic steeplechaser from Phoenix. Young was timed in 8:50.7, and Lindgren in 8.55.1.

The meet produced its young star in 17-year-old Paul Wilson of Downey, Calif., who at 15-8 won the pole vault over a field of 16-foot performers.

Olympian Billy Pemelton and former Southern California vaulter Mel Hein also achieved 15-8, but had more misses. Five members of the entry list had gone 16 feet or more before.

Penn Gives Odell Three Year Contract

PHILADELPHIA (AP) — Bob Odell has taken on the job of reviving the University of Pennsylvania's football fortunes.

Named head coach Saturday, the former Penn All-America said his alma mater is ready to move in the direction of respectability on the football field. He signed a three year contract.

Clippers Stop Amerks, 3-1

Rochester 7-Game Win Streak Ends

BALTIMORE (AP) — The Baltimore Clippers defeated the Rochester Americans 3-1 in an American Hockey League game Sunday night as all but one of the goals were scored in less than four minutes at the end of the first period.

The loss ended a seven-game winning streak for the Amerks, the Western Division leaders. By winning, Baltimore regained a third-place tie with Springfield, which defeated Cleveland 2-0 earlier in the day.

After Eddie Litzenberger scored at 13:26 of the first period, Harry Pidhirny matched it for Baltimore at 14:11 and Ken Schinkel put the Clippers ahead at 16:59.

The final goal was scored early in the third period by Ted Taylor of Baltimore. The Clippers had defeated Rochester only twice in 14 previous games over the past two seasons.

Capital Dux Bowler Takes U.S. Classic

MANCHESTER, Conn. (AP) — Frank Micalizzi, veteran Washington, D.C., duckpin bowler, won the U.S. Duckpin Classic Sunday, setting three world's records in the process.

Micalizzi's 15-game total of 2,250 topped the 2,203 mark set by Maurice Correnti of Manchester in December, 1963.

His 1,540 total for the first 10 games beat the record of 1,508 set this weekend by Norman Koss of New Britain.

The victory was worth $1,500 cash to Micalizzi.

NOW
MOTOROLA ALL-TRANSISTOR CAR RADIO

Model 29CT

As Low As 29.95 plus installation and antenna

Motorola's best value in an all-transistor radio!

- No waiting—beautiful sound the instant you turn the switch.
- Virtually no hum or buzz—transistors eliminate vibrator.
- Reliable—because it's all-transistor.
- Full, rich sound—from powerful Golden Voice speaker.

Low battery drain • Lustrous chrome face panel • Fits nearly all foreign and domestic cars

Two year warranty covers all parts —all labor

Full two year guarantee on all 1963 Motorola Car Radios. Manufacturer's guarantee covers free exchange or repair of any component proven defective in normal use. Removal and reinstallation labor included. Arranged through selling dealers.

BURKEY'S TELEVISION AND APPLIANCE
National Highway
Rt. 40, W. In LaVale
Open Mon.-Tues.-Thur.
Fri. 9 to 9 — Wed.-Sat. 9 to 5

U-DRIVE-IT RENTAL CARS and TRUCKS
By Hour — Day — Week
WAGNER'S RENTAL SERVICE
Dial PA 2-9742
At
WAGNER'S ESSO SERVICENTER
200 N. Mechanic St.

You Can Count on Us . . .
Quality Costs No More at Sears

Tuesday
Wednesday
Thursday
SPECIAL

SEARS ROEBUCK AND CO.

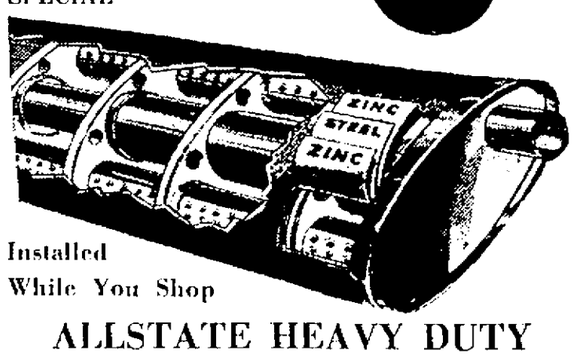

Installed While You Shop

ALLSTATE HEAVY DUTY
Mufflers
Sears low price INSTALLED
11.95
Chev. 6-8 1953-63

We Fit All Cars (FREE Inspection)
Foreign cars, too. Some mufflers are less expensive, and some cost more than the price shown here.

NO MONEY DOWN
on Sears Easy Payment Plan

73c Chassis Lubrication
Service done while you shop. Let Sears do the job NOW.

Drive Over Right Now to
SEARS AUTOMOTIVE CENTER
Satisfaction Guaranteed or Your Money Back

Shop at Sears and Save
SEARS
Winchester Road
Cumberland (LaVale) Md.
in Searstown

Three Changes In Football Rules Recommended By Coaches

Unlimited Substitution Suggested

Favor 2-Inch Tee, Coach To Confer With One Player

By ED SAINSBURY
UPI Sports Writer

CHICAGO (UPI)—The Football Coaches' Rules Committee voted Sunday to recommend three rules changes for 1965 including free and unlimited substitution.

The recommendations, to the National Collegiate Athletic Association's Rules Committee, final authority on college football rules, also would change the height of the permissible kicking tee from one to two inches and permit one coach to confer with one player near the sidelines during charged timeouts.

Coach Jack Curtice of the University of California, Santa Barbara, explained the recommendations and said the suggestion for unlimited substitution would allow any number of players to enter the game at any time during the 25 seconds allowed before the start of a play.

The current rule allows unlimited substitution when the clock is stopped, but only two player changes when the clock is running.

"About 98 percent of the coaches felt the substitution rule was not satisfactory," Curtice said, "because you could play platoon football by paying a five-yard penalty.

Free Substitution

"We had free substitution in 1952," he added, "and then we started to restrict it."

He said increasing the height of the kicking tee would make it conform with the high school rule and "enhance the chance for points after touchdown and field goals" by making it possible "to get the ball higher."

"It might make the kickoff less interesting," he conceded, "but it would make the field goals more so."

The coaches also asked the Rules Committee and commissioners of individual conferences to review the rules structure on grabbing of face masks, giving protection to the ball holder on place kicks, and the handling of the game by officials during the final seconds when offensive teams are hurrying to put the ball in play.

Review Structure

Review also was asked on the kicking structure of the game and particularly penalties imposed while the ball is in the air, with neither team in possession, during kickoffs. The current rule allows an offended team to get possession of the ball in midfield when the kickoff carries to the goal line or into the end zone.

There was discussion of numerous other proposals, Curtice said, without any recommendation for change. These included elimination of tackle eligibility to receive passes, movement of the goal posts to the goal line, more time outs, giving the defense the right to move a free ball, awarding a point for a kick into the end zone, and a limit on the number of players used.

He said there was no discussion of the rule on offsetting penalties in which a team can lose the ball on an interception or fumble, and nullify the loss by committing a foul because the matter already had been brought to the attention of the NCAA committee.

The NCAA committee convenes Friday in Fort Lauderdale, Fla.

Butterfield, Methany Honored By Coaches

CHICAGO (UPI)—Jack Butterfield of the University of Maine and A. B. Methany of Old Dominion College Sunday night were named college baseball coaches of the year for the 1964 season.

The American Association of College Baseball Coaches, which made the vote, noted that Butterfield took his Maine Bears into the finals of the college "world series," won by Minnesota.

The Bears' progress through the tourney was the meet's major surprise since they were one of the lowest-regarded entries, the award said.

Butterfield and Methany, a former New York Yankee outfield who was named small college baseball coach of the year, were honored at a banquet. Charles O. Finley, owner of the Kansas City Athletics, was the main speaker.

National Hockey League
By The Associated Press
Toronto 6, New York 0
Chicago 3, Detroit 2

Sunday's NBA Results
By The Associated Press
New York 122, Baltimore 120.
Cincinnati 140, Detroit 114.

UNITAS SPARKS DRIVE — Quarterback Johnny Unitas of the West team picks up six yards before being brought down by Jim Houston of the Browns and the East team in the first period of Sunday's Pro Bowl game at Los Angeles. The Unitas yardage was part of the first period march, led by Johnny, which went to East seven yard stripe and wound up in a field goal to give the West an early 3-0 lead. The West won the game, 34-14. (AP Photofax)

West Wins Over East, 34-14, Before 60,698 In Pro Bowl

Tarkenton MVP, Barr Best Lineman In Tilt At Los Angeles

By PATRICK MCNULTY
Associated Press Sports Writer

LOS ANGELES (AP) — Led by Johnny Unitas, Fran Tarkenton and Terry Barr and backed by a savage defense, the National Football League's Western Conference All-Stars walloped the East 34-14 Sunday in the 15th annual Pro Bowl before 60,698 fans in sunny Memorial Coliseum.

Tarkenton Voted MVP

Tarkenton, who was voted the most valuable back of the game, and Unitas alternated at quarterback as the Western stars scored in every period. Their favorite target was Terry Barr, who set up two West touchdowns.

Barr, voted lineman of the game, accounted for 106 yards of the West's 270-yard total in the air.

Frank Ryan and Sonny Jurgensen carried the quarterback load for the East, but they couldn't find any weak spots in the rough West defense led by Gino Marchetti, Merlin Olsen and Ray Nitschke.

Ryan Is Injured

Jurgensen played most of the second half after Ryan was injured when hit on a blitzing rush by Olsen and Marchetti. Ryan, who had guided the Cleveland Browns to a 27-0 league championship victory over the Baltimore Colts, suffered a shoulder separation.

Marchetti and Co. gave Ryan and Jurgensen a tremendous rush all afternoon, limiting the East's aerial warfare to 114 yards. They also contained the East's running game. Jim Brown, the big Cleveland fullback, picked up just 64 yards in 12 carries.

Tarkenton broke the game open in the second quarter, moving the West 80 yards to a score. Tarkenton hit Tommy Mason on a 45-yard gainer and followed with a 35-yard toss to Barr to the two. Bill Brown hit left tackle for the touchdown.

Walker Boots Goal

This and a 15-yard first quarter field goal by Wayne Walker, gave the West a 10-0 lead.

Renfro gave the East its first touchdown when he picked off a Tarkenton pass and raced 47 yards to score.

The West came back with a touchdown, marching 87 yards in nine plays that included a Tarkenton to Barr pass covering 39 yards and another to Brown good for 11. Then, from the two yard line, Tarkenton faked a rollout and tossed a soft lob to Brown who scored.

The alert West pass defense got a touchdown later in the third quarter when Ray Nitschke grabbed a Jurgensen pass intended for John Henry Johnson and sprinted 42 yards to the goal. Walker added a 28-yard field goal for the West and Lenny Moore bucked over two yards for a West touchdown in the fourth quarters.

The second East touchdown came on a pass from Jurgensen to Jim Brown covering 27-yards.

The victory was sweet revenge for head Coach Don Shula, whose Baltimore Colts were bombed by Blanton Collier's Cleveland Browns for the NFL championship. Collier coached the East squad.

The victory gave the West a 10-5 edge in the annual charity classic.

It also marked an end to the football career of Marchetti, who says he's quitting after this season. Marchetti played in his 10th Pro Bowl game. Leo Nomellini, now retired, is the only other NFL veteran with such a record.

West	3	14	10	7	—34
East	0	7	0	7	—14

Scoring:
West—FG Walker 15
West—R. Brown 2 run (Walker kick)
East—Renfro 47 pass interception (Baker kick)
West—R. Brown 2 pass from Tarkenton (Walker kick)
West—Nitschke 42 pass interception (Walker kick)
West—FG Walker 28
West—Moore 2 run (Walker kick)
East—J. Brown 27 pass from Jurgensen (Baker kick)
A—60,596

Beagle Club Holds Field Trial Sunday

The Allegany Beagle Club is increasing its number of Plan B point trials from six to eight this year and the opener is set for Sunday, January 17 at the club grounds of the Hinkle Road.

The 15 inch class will be drawn at 8 a. m., and the 13 inch class at 1 p. m.

Galen Ritchey of Roaring Spring, Pa., will be the judge and will be assisted by club members.

Meals will be prepared and served by the ladies auxiliary.

Fort Hill Cops Tri-State Meet

Fort Hill's track team swept 12 firsts and romped to victory over Romney and Ridgeley in a tri-state outdoor-indoor track and field meet here Saturday.

Winners of the events were:

60 low hurdles — Chuck Davies, 7.2 seconds. 60-high hurdles—Chuck Davies, 8.3 seconds. 600-yard run—Robert Boalky, 1:21.6. 1,000 yard run — Gary Horwath, 2:30.1. Shot Put—Bob Henry, 49 feet, 6¼ inches. 60 yard dash—Bob Henry, 7 seconds. High jump — Richard Williams, 5 feet, 7 inches. Mile run—Dave Simpson, 5:00.9. 220 dash—Ronnie Davis, 25.6 seconds. Two mile run—Rich Elliott, 10:53.2. Mile relay—Rich Williams, Terry Snyder, Gary Hare, Ron Davis, 3:53. Four Mile relay—Roger Willig, John Hahn, Wilbur Jeffries and Gary Horwath, 21:48.8.

Fort Hill is at Mercersburg, Pa., for a dual meet Saturday at 2:30 p. m.

Canadians Defeat Czech Hockey Team

TORONTO (UPI) — The Canadian national hockey team scored two goals in the third period Sunday to defeat the touring Czechoslovakia national team 3-2 before 7,522 fans.

Al Johnson, Roger Bourbonnais and Gary Dineen scored for the Canadians. Stanislav Pryl and Zdenek Kepak tallied for the Czechs.

Knicks Score Over Bullets

Bryant's Jump Shot Wins Game, 122-120

BALTIMORE (AP) — The New York Knickerbockers continued their mastery of the Baltimore Bullets Sunday, winning the National Basketball Association game 122-120 on a jump shot by rookie Emmett Bryant with 46 seconds left in overtime.

Another New York rookie, Jim (Bad News) Barnes, preserved the victory by blocking an attempted shot by Baltimore's Bailey Howell with four seconds left to play.

The Knicks, last in the Eastern Division with a 13-30 record, have whipped Baltimore four times in five tries. It was the first overtime victory for New York after six previous failures.

A basket by Johnny Egan, who led the Knicks with 23 points, tied the game at 112-112 in regulation time. After Egan sank his shot with 14 seconds remaining, Gus Johnson of Baltimore missed a jumper from side-court as the buzzer sounded.

New York led 87-83 at the end of three quarters, but the Bullets came back to go ahead 97-92. Don Ohl and Kevin Loughery of Baltimore and Willis Reed of New York fouled out of the rough contest in which 63 personal fouls were called.

Ohl led Baltimore with 36 points and Walt Ballamy added 25. Barnes and Reed made 17 each for the Knicks and Bryant 16.

NEW YORK	G	F	T	Baltimore	G	F	T
Barnes	7	3-7	17	Bellamy	10	5-9	25
Boozer	3	2-3	8	Howell	5	8-12	18
Egan	9	5-6	23	Johnson	4	6-10	14
Gola	2	4-4	8	Lough'y	7	4-4	18
Reed	7	3-4	17	Ohl	15	6-6	36
Bryant	5	6-10	16	Butler	0	0-0	0
Budd	6	0-0	12	Ferry	2	0-1	4
Chappell	1	0-0	2	Green	0	3-4	3
Green	4	1-2	9	Jones	1	0-0	2
Heyman	1	0-0	2				
Komivs	1	6-6	8				
Totals	46	30-41	122	totals	44	32-48	120

New York	24	33	30	25	10—122
Baltimore	33	24	26	29	8—120

Fouled out—New York, Reed. Baltimore, Loughery, Ohl
Total fouls—New York 33, Baltimore 30
Attendance 2,350.

Mountaineer Frosh Seek 12th In Row

MORGANTOWN, W. Va. (UPI)—Hot off a come-from-behind win over the Dayton freshmen, West Virginia's undefeated frosh take on Pitt's baby Panthers here Monday.

Saturday night, Ron Williams piled in 32 points to spark the frosh to their 93-87 win over Dayton. At one point the little Mountaineers allowed themselves to get 15 points behind.

With 11 minutes left they were still down by 70-61 but Williams and his talented helpmates hit 11 straight field goals.

Dave Reaser added 19 points for the winners. Rudy Waterman led Dayton with 21.

The win was the 11th in a row for the Mountaineer frosh.

Pitt And West Virginia To Tangle Tonight

MORGANTOWN, W. Va. (UPI) — West Virginia goes against an unimpressive Pitt basketball team here Monday night but George King is making no confident noises.

King declined to make any predictions about the tilt with the Panthers who are 3-5 this year. The Mountaineers, after losses Friday and Saturday at G. W. and Richmond, are 7-5.

The two losses dropped the Mountaineers into third place in the Southern Conference. King is worried about a lack of poise his team showed in their double loss in Virginia and about injuries to three key players — Ricky Ray, Bill Maphis and Buddy Quertinmont.

Men's Duofold Insulated
UNDERWEAR
Warmth without weight
$4.95 per garment
Hooded Sweat Shirts
fleece lined & insulated
The Best Value
$1.99 to $4.98
THE HUB
Army-Navy Sales Co.
19 N. CENTRE ST.

This Month WINTER TUNE-UP SPECIAL $6.66
YOUR CAR'S PERFORMANCE CHANGES WITH THE SEASONS . . . SO BRING YOUR CAR WHERE THE EXPERTS ARE . . . FOR THIS
Our trained experts check and service . . . Spark Plugs • Points • Condenser • Carburetor • Timing • Fuel Bowl and Filter • Distributor Cap and Wiring • Fan Belt • Ignition Wires • Starter • Voltage Regulator and Generator output • • Air Filter • Automatic Choke • Battery
for six or eight cylinder cars — Parts Extra
EASY TERMS—PAY AS YOU RIDE

BOB PAYNE – Goodyear's brake & front end specialist
8 YEARS EXPERIENCE IN THE CUMBERLAND AREA

ALIGNMENT SPECIAL $6.66

BRAKE SPECIAL! $1.19
• Front Wheels Removed, Brakes Adjusted • Front Wheel Bearings Repacked • Grease Seals Checked • Brake Fluid Added, Brakes Tested
ANY U.S. CAR
Take your car where the experts are for all winter service work!

GOODYEAR SERVICE STORE
133 SO. MECHANIC ST.
OPEN DAILY 8 A.M. TO 5 P.M.
MON. & THURS. 'TIL 9 P.M.
PHONE PA 4-0550

Harney Leads By Two Strokes At Los Angeles

Sikes Is Runnerup With Card Of 209

LOS ANGELES (AP) — Defending champion Paul Harney, just as he did a year ago, took command of the $70,000 Los Angeles Open Golf Tournament in the third round Sunday by firing a three-under par 71 for a 54-hole score of 207 and a lead of two strokes.

Harney, 35, played the par 36-35—71 Rancho Golf Course in 33-35—68 after trailing co-leaders Bill Casper and Dan Sikes by one stroke at the start of the round.

Sikes, from Ponte Vedra, Fla., was alone in second place with his 71 for a 209 total. Casper, who had been in the lead from the first round, drifted back into a tie for third with Howie Johnson. Casper shot a 72 and Johnson a 69.

The final round is slated for Monday.

PGA champion Bobby Nichols was four shots back after a big run for the top spot. He had a 69 for 211.

U.S. Open champion Ken Venturi nestled in the well populated 217 group with a 73, and explained simply:

"I'm not just concentrating as I should."

Arnold Palmer, the pre-tournament favorite, was down the line at 215. The 70 he shot Sunday was best he's had in the 1965 tournament.

Bobcats Play D.C. Teachers

ACC, Potomac State, FSC Win Saturday

Frostburg State College is scheduled to play District of Columbia Teachers College tonight at 8 o'clock on the Frostburg State court.

The Bobcats (5-4) trimed Coppin State of Baltimore in the Mountain City Saturday night by the score of 88-75 with Jim Willis and Bill Wiltison heading the attack with 26 and 25 points, respectively. Wiltison's total included 12 goals while Willis meashed 10 of 12 shots at the charity stripe in addition to scoring eight fielders. Larry Cephas led Coppin's offensive with 30 tallies.

Allegany Community College kept its record unblemished in the Tri-State Junior College Conference by whipping Harford Junior College, 103-73, in the second game of a Saturday afternoon twin bill on the Frederick street court. Potomac State College made its Tri-State record 3-2 by downing Essex Comunity College in the opener by the score of 81-76.

Larry Snyder and Bill Dean were the Trojans' big scorers with 22 and 21 points, respectively while Coole tossed in 24 to lead Harford.

Charley Nelson, Keyserite, garnered 31 tallies for Coach "Horse" Lough's Catamounts, who have won three games in a row. Tom Condron, also a Keyser High product, slammed in 29 points for the victors. Sturgill's 23 points was high for Essex.

Fairmont State College's Falcons made it 12 straight wins and 7-0 in the West Virginia Conference by trimming Shepherd College Saturday night by the score of 80-77. Fairmont now leads the conference with a rating of 125.5, replacing West Virginia Tech. The loss was the fourth against five wins for Coach Carl Hartman's Rams.

Sunday School League Scores Of Saturday

NATIONAL DIVISION:
First Methodist 40, Potomac Park EUB 14
Central Methodist 28, Emmanuel Methodist 18
Kingsley Methodist 43, Calvary Bethel 16.
St. Matthew's 43, Melvin Methodist 31
Zion Methodist 19, Mapleside Methodist 11
Grace Baptist 62, St. John's Juniors 11
Living Stone 25, Grace Methodist 18
AMERICAN DIVISION:
LaVale Methodist 50, LaVale Baptist 20
Emmanuel Episcopal 25, Fairview Methodist 22
Holy Cross Episcopal 53, Second Baptist 37
First Presbyterian 45, St. Mark's 20
Maccabees 2, Trinity Lutheran 0 (forfeit)
Centre St. Methodist 41, Salvation Army 29
St. John's Lutheran 55, First E.U.B. 3
Trinity Methodist 39, St. Luke's Lutheran 29

High School Rec Schedule Tonight

(AMERICAN DIVISION)
At Fort Hill Gym:
8:00—Fort Hill Hi-Y Club vs. Tri-State Discount
9:00—Coney Foresty vs. Bert's Bandits

(National Division)
At Allegany Gym:
7:00—YMCA vs. Meadow Mt. Forestry
8:00—Miracle Mart vs. Potomac Park Optimists
9:00—Red's Used Cars vs. Frank's Submarine Shops

Bob Davis Dies

FORT COLLINS, Colo. (UPI) — Athletic Director Bob Davis of Colorado State University died Sunday at a Fort Collins hospital. He had been ill since May.

Davis, 56, was a former head football coach at Colorado State. He had been director of athletics and physical education since 1953.

Basketball Scores

Saturday Games

COLLEGES

Allegany C.C. 103, Harford J.C. 73
Potomac State 81, Essex Community 76
Frostburg State 88, Coppin State 75
Fairmont State 80, Shepherd 77
Maryland 75, So. Carolina 70
Southeastern 75, Salisbury State 64
Catholic U. 84, Towson State 67
Washington (Md.) 102, Johns Hopkins 87
Mt. St. Mary's 86, Baltimore Loyola 73
Temple 67, Navy 60
Richmond 74, West Virginia 71
Morris Harvey 104, Salem 90
W.Va. Frosh 96, Marshall 73
W.Va. Tech 92, Davis & Elkins 70
W.Va. State 93, Central St. 63
West Liberty 72, Glenville 68
Hartwick 68, Muhlenberg 49
Haverford 60, Stevens Tech 55
St. Michael's 108, Hartford 89
Lebanon Valley 101, Wilkes 75
Rhode Island 100, Fordham 96
Le Moyne 67, Iona 64
Brooklyn 79, Yeshiva 50
Grove City 84, St. Vincent's 66
Albright 84, Lycoming 46
Edinboro 100, Indiana St. 87
Penn St. 69, Carnegie Tech 36
CCNY 71, Howard, D.C. 66
Providence 86, Canisius 60
Swarthmore 63, Ursinus 55
Siena 47, Cortland St. 46 ot.
Gannon 65, Niagara 56
Columbia 85, Dartmouth 77
Tennessee 80, Tulane 63
Elizabethtown 88, Western Md. 76
Alabama 107, Mississippi 72
Tampa 81, Rollins 77
Ga. Southern 86, Stetson 78
E. Carolina 67, Elon 60
Appalachian 95, Lenoir Rhyne 72
Memphis St. 72, Creighton 66
Concord 100, Emory & Henry 62
Iowa 85, Michigan St. 78
Indiana 86, Northwestern 73
DePaul 118, W. Ontario 44
Western Reserve 88, Case 81
Ohio U. 86, Toledo 68
Youngstown 84, Susquehanna 69
St. Louis 66, Drake 63
Marquette 80, Xavier, O. 73
Wichita 65, Cincinnati 61
Loyola, Ill. 109, Windsor U. 80
Akron 65, Marietta 61,
Bradley 71, N. Texas St. 64
Notre Dame 110, Houston 80
New Mexico 64, Arizona 42
Iowa 73, Oklahoma 72
S.M.U. 89, Texas A. & M. 77
California 63, Wash. State 46
St. Mary's, Cal. 76, Loyola, Cal. 73
Oregon 81, So. California 74
Colorado 80, Kansas St. 77
UCLA 83, Oregon St. 53
Wyoming 105, Arizona St. 82
Brigham Young 99, Utah St. 90
Utah 80, Idaho 63
Denver 62, Air Force 60
Montana St. 76, Montana 74
San Francisco 102, Santa Barbara 69
Santa Clara 83, St. Jose St. 65
Kentucky 79, Louisiana St. 66
Rice 69, Baylor 56
Texas Tech 93, Arkansas 78
Florida St. 67, Miami (Fla.) 66
Detroit 76, Dayton 74 (ot)
West Virginia Tech 92, Davis & Elkins 70
Kansas 73, Missouri 66
Bowling Green 88, Western Michigan 77
Auburn 74, Florida 63
St. Francis Pa. 60, Westminster Pa. 67
Syracuse 97, Pittsburgh 73
Miami Ohio 96, Marshall 73
Wake Forest 86, Virginia Tech 85
Purdue 71, Ohio State 64
Michigan 89, Illinois 83
St. Joseph's Pa. 93, Boston Coll. 71
Oklahoma St. 93, Nebraska 54
Tulsa 76, Louisville 62
Texas Christian 77, Texas 64
Vanderbilt 94, Mississippi St. 70
North Carolina A&T 74, J. C. Smith 70
Georgetown D. C. 91, Delaware 64
Manhattan 83, Wagner 67
Geo. Washington 56, William & Mary 50
Bucknell 64, Colgate 52
Lehigh 62, Gettysburg 58
Georgia Tech 96, Furman 85
Minnesota 71, Wisconsin 57
Williams 65, Wesleyan 56
Holy Cross 86, Boston U. 66
American U. 85, Fairleigh Dickinson 71
Geneva 78, Waynesburg 63
Washington & Jefferson 83, John Carroll 81
Grove City 84, St. Vincent 66
Slippery Rock 71, Clarion 69
California Pa. St. 124, Lock Haven 88
Stanford 80, Washington 68
St. Bonaventure 67, Duquesne 65
Penn 80, Yale 64
St. John's N. Y. 74, Loyola La. 54
Princeton 80, Brown 58
Hofstra 91, West Chester St. 80
North Carolina 65, Duke 62
High Point 94, Catawba 83
Cornell 91, Harvard 53
Winston Salem St. 90, Morgan St. 82
Allegheny 55, Bethany W. Va. 53
Army 73, Seton Hall 71
Connecticut 111, Vermont 66
Elizabethtown 88, Western Maryland 76

Pro-Files

WHAT WAS THE PARISH THAT TURNED PRO?

By BOB SUDYK

ST. PATRICK'S Catholic church of Youngstown, O., sponsored a full professional team for three seasons beginning in 1915. The Patricians were proclaimed world champs after defeating Washington Vigilants, Nov. 29, 1915. Stanley Cofall and Charley Bachman of Notre Dame and Tuss McLaughrey led them against the great Canton and Massillon pros.

Dist. by King Features Syndicate

Basketball Records

HIGH SCHOOLS

	W.	L.	Pts.	Op.	Pct.
Allegany	7	0	468	355	1.000
Bayard	7	0	454	341	1.000
Fort Ashby	9	1	741	489	.900
Piedmont	8	1	666	458	.889
South Hagerstown	7	1	523	440	.875
Moorefield	6	1	481	387	.857
Frederick	6	1	442	341	.857
Paw Paw	6	1	527	406	.857
Hancock	6	1	451	439	.857
Valley	6	2	550	459	.750
Keyser	6	2	489	463	.750
Bruce	5	2	511	448	.714
Wardensville	5	2	499	403	.714
Petersburg	4	2	358	330	.667
Mathias	6	3	634	536	.667
North Hagerstown	6	3	625	490	.667
LaSalle	6	4	663	652	.600
Hyndman	5	4	685	602	.556
Martinsburg	2	2	316	279	.500
Beall	3	4	440	448	.429
Bedford	3	4	367	305	.429
Fort Hill	3	4	394	409	.429
Mt. Savage	3	5	412	434	.375
Hampshire	2	6	398	545	.250
Northern	1	4	285	366	.200
Circleville	2	9	634	713	.182
Southern	1	5	353	395	.167
Elk Garden	1	5	370	463	.167
Ridgeley	1	7	381	622	.125
Franklin	1	8	478	658	.111
Oldtown	0	5	198	397	.000
West Va. Deaf	0	6	274	367	.000
Berkeley Springs	0	6	301	442	.000
Flintstone	0	7	343	511	.000

COLLEGES

	W.	L.	Pts.	Op.	Pct.
Allegany Community	8	4	1116	983	.667
Frostburg State	5	4	704	720	.556
Shepherd	5	4	773	756	.556
Potomac State	3	7	728	815	.300

AREA SCORING
(Players with 130 or more points)

	G.	FG	F.	Total
R. Lambert, C'ville	10	94	114-148	302
J. Brannon, LaSalle	10	91	42-64	224
R. Conner, Hyndman	9	78	65-81	221
R. Knotts, Ft. Ashby	10	74	48-84	196
L. Patt'rson, Piedm'nt	9	80	25-31	185
L. Price, Hyndman	9	72	36-51	180
L. Suder, Valley	8	78	22-30	178
S. V'nd'nb'g, Allegany	7	70	33-49	173
R. S'wd'r'm'n, M't'ns	9	57	48-73	162
D. K'fm'n, Ft. Ashby	10	66	29-46	161
J. Niland, Piedmont	9	71	18-31	160
J. Burnside, Keyser	8	62	32-41	156
J. Hawse, W'd'nsville	7	72	9-21	153
T. Moran, Bruce	7	62	29-45	153
D. Toey, Allegany	7	51	35-56	137
R. Sisk, Ft. Ashby	10	52	33-49	137
J. Fields, Moorefield	7	59	18-40	136
Dan Cooper, Cir'ville	10	49	36-51	134
R. Ward, Piedmont	9	49	35-51	133
N. Edwards, Beall	7	51	30-56	132
J. Kinnie, Bruce	7	54	22-35	130

HIGH AVERAGE PLAYERS: R. Lambert 30.2, S. Vandenberg 24.7, R. Conner 24.6, J. Brannon 22.4, L. Suder 22.3, J. Hawse 21.9, T. Moran 21.9, L. Patterson 20.6, L. Price 20.0.

CITY SCORING

	G.	FG.	F.	Total
J. Brannon, LaSalle	10	91	42-64	224
S. Vandenberg, Allegany	7	70	33-49	173
D. Toey, Allegany	7	51	35-56	137
D. Merkel, Ft. Hill	7	44	40-57	128
T. Scaletta, LaSalle	10	42	15-28	99
M. Hixson, Ft. Hill	7	38	4-7	80
N. Perlozzo, LaSalle	10	28	11-28	67
B. Barth, LaSalle	10	29	9-27	67
J. Hudson, LaSalle	5	26	10-13	62
B. Reed, Ft. Hill	7	22	13-19	57
B. Boyle, LaSalle	8	20	9-12	49
D. Keller, Allegany	7	21	6-13	48
J. Mertens, Ft. Hill	4	20	6-17	46
D. Brode, Ft. Hill	7	16	10-17	42
D. Bruce, Allegany	7	14	9-10	37
D. Darr, Allegany	7	16	2-6	34
B. Coulehan, LaSalle	6	14	6-17	34

HIGH AVERAGE PLAYERS: S. Vandenberg 24-7, J. Brannon 22.4.

PVC Standings

School	W.	L.	Pts.	OP.	Pct.
Piedmont	6	0	488	315	1.000
Moorefield	5	0	357	269	1.000
Bayard	3	0	195	170	1.000
Fort Ashby	7	1	619	397	.875
Keyser	4	1	316	276	.800
Wardensville	4	1	384	288	.800
Paw Paw	2	1	226	207	.667
Bruce	3	3	346	326	.500
Mathias	3	2	346	324	.600
Beall	3	4	440	448	.429
Petersburg	1	2	170	163	.333
LaSalle	1	2	181	204	.333
Hampshire	2	4	317	408	.333
Elk Garden	1	4	302	374	.200
Franklin	1	4	271	371	.200
Ridgeley	1	7	381	622	.125
Southern	0	3	177	203	.000
Circleville	0	4	212	310	.000
West Va. Deaf	0	5	237	320	.000

LEADING SCORERS
(Players with 100 or more points)

	G.	FG.	F.	Total
R. Knotts, Ft. Ashby	8	57	43-71	157
D. Kauffman, Ft. Ashby	8	57	27-39	141
L. Patterson, Piedmont	6	58	17-21	133
N. Edwards, Beall	7	51	30-56	132
J. Hawse, Wardensville	5	58	7-18	123
R. Sisk, Fort Ashby	8	45	30-41	120
R. Lambert, Circleville	4	34	48-57	116
T. Moran, Bruce	5	46	17-24	109
J. Niland, Piedmont	6	46	11-17	103
R. Ward, Piedmont	5	39	25-35	103
J. Fields, Moorefield	5	44	12-26	100

HIGH AVERAGE PLAYERS: R. Lambert 29.0, J. Hawse 24.6, Patterson 22.2, T. Moran 21.8, J. Fields 20.0.
Leading Foul Shooter: R. Lambert (48-57) .842.
(Compiled by C. V. Burns)

At The Race Tracks Today

Bowie Entries

1st—$3,500 clmb 3 yos 6 fur
x Pay the Devil 108 Picnic Basket 108
Patricks Morn 116 Star Dance 116
La Floriee 111 Priam's Nike 100
Swift Tide 111 Cara Lisette 114
z Charlles Penny 105 Coal Miss 108
T.V. Sandal 108 Happy Now 108
Caterpillar 113 Can I Go 108
Dan-D-Leo 113 Crash Diet 108

2nd—$4,500 clmb 4 yos & up 8 fur
x Ray Tomroy 109 Sagum 114
Gay Staddie 118 Mineral Wealth 115
Duck Hill 118 Cable Count 115
Admirette 109 x Tres Suave 109
Cloak of Night 113 Clavero 114
Proud Swaps 113 Another King 114
Bubba Jack 114 Harbison 113
Jingo 113 Red Nest 113

3rd—$3,500 clmb 3 yos mdns 6 fur
Save Flocka 113 Becks Extra 118
Ibbel 113 Penn Miss 113
Peaceful Lady 113 x Cosmic Delight 108
b Maidstone 113 Crossbolt 118
a Fancy Pincher 118 Testify 11
Comedy 113 a Suzanne Belle 113
x b Dirgal 108 a Paoli-Sciosciole en-
Party Wire 118 try
Tippidy 113 b Mrs. M.T. Jones
Home Product 113 entry

4th—$4,200 clmb 4 yos & up 1 1-16 mi
Keb 117 Extra Margin 117
Steve C. 114 Emerson 113
Santiago 117 Persian Knight 114
Gay Helio 113 Exort 117
Little Whirl 113 x Lied 107
Little Shooter 113 Reality 114
Curt Summons 113 High County 113
Tony Tiger 113 Encantado 112

5th—$4,800 clmb 3 yos 6 fur
Trosette 111 b Knowing Look 107
Good N Green 114 Beech Time 116
Chicken Blade 107 Oznam 112
x a-Duble Dance 108 Double Oaks 116
Little Brat 112 Cyntheia 111
Age of Space 116 x a Buffa M. 107
Planters Punch 111 a Kulzer - Minor en-
b Telcourt 112 try
x Precious Coin 106 b Luck-Woodlaw en-
Rhody Rings 115 try

6th—$5,500 clmb 3 yos 6 fur
Twilight Dancer 116 Inkys Pride 108
Dusky Monarch 116 x Flight Visitor 111
Footprint 116 Big Manassa 112
Sure Again 116 Morris Lea 116
Bengal Beam 112 See The Judge 116
z Single G 110 Sir Philip 116
Win Again 111 Easter Greeting 111
Walts Host 112 Mr. Essex 116

7th—$6,000 alw 3 yos 6 fur
x Sure Front 108 Honie-Lane 108
Tudor Power 113 Caught Short 113
Queens Delight 116 Indeed I Do 113
Land of Canaan 122

8th—$11,000 Heager-ty purse 3 yos 6 fur
Duc De Great 121 Little Dane 110
Uncle Willie M. 112 Steve Leo Jr. 112
Trojan Sword 118 Double Easter 112
Evil Weevil 112

9th—$3,500 clmb 4 yos & up 1 1-16 mi
x Red Snapper 108 a Leiter Blue 116
x Call Again 108 Will Court 116
Harold Weissmn 114 Music Sweet 106
Ole Kel 114 Kossart Kid 113
Degener 114 a Bursary 113
Amesie Bang 114 a Baldi - Sorrentino
The Rock 113 entry
Lusrista 114 x - 5 ...
Knight-King 114 z - 3 lbs AAC.
x Chettington 109 Listed to post.
Tuscan Flash 114

Charles Town Entries

1st—$1,200 mdns 3 x Sues Trojan 113
yos abt 4½ fur Countess Star 113
Whoa Girl 103 x G. V. Lass 108
x Miss Pell 108 Smoke Storm 118
x Lady Tarntula 108 z Timlane 115
Tiger Hope 113 x Miss Knckdwn 108
Last Showing 113 Kevolina 113
Double Fire 118 Im Shining 118
Moonorama 113 x Blue Chateau 108

2nd—$1,200 Clmb 4 Clistie 109
yos & up 6½ fur New Endeavor 109
x Fair Shanon 112 The Keep 114
x Buttonwood 112 x Night Cover 104
x Why Surrendr 112 Alaksar 114
x Brutta 104 x Our Ship 112
Lady Bright 109 x Rays Hill 109
Sally Puddin 112 Virginia Pie 109
x Welcome Baby 107 x Barbin 109

3rd—$1,200 mdsn 4 x Chiaroscuro 108
yos 1 1-16 mi Tomy Glenn 118
More Grace 113 x Peconic Bay 113
Khakum Wood 118 Mr. Warie 118
Queens Castle 113 My Own Way 118

4th—$1,300 clmb 4 Market Spy 114
yos & up 6½ fur Our Bird 109
Laughs Last 109 Caroles Way 109
x Als Jet 113 x Brass Lustre 107
Milers Wander 120 Buffalo Wallow 114
Pensacola 109 Sun Impulse 109
x Missilltn Arms 107 x Fleet Turn 112
Sailorman 114 x Ahdoolo 104
x Beach Patrol 107 x Afternoon Tide 104

5th—$1,200 clmb 4 x Twinkle Dot 104
yos & up 6½ fur x Signalman 109
Foggy Harbor 120 x Cap Haitien 108
Music Drama 114 Jap Gal 109
Nimble Rief 114 Mortal Combat 114
Ecco Donna 112 x Capt. Hank 109
x Kellner Alfred 109 Red Land 109
Ocala Rose 109 x Betty Bones 107
Clowning 114 x Tons Of Fun 109

6th—$1,300 clmb 4 x Alter Rena 110
yos & up 1 1-16 mi Valiant Vessel 117
x East Flash 110 x Outlam 109
x Tyne Lane 109 Sun Slave 112
x Micanopy 112 The Start 109
x Trent 112 Sir Rhetto 114
x Occpys Chnce 104 x Declasse 110
Presented 114 Sky Light 120
x Psyche 104 June An Bee 116

7th—$1,400 clmb 4 Reargument 119
yos & up abt 4½ fur Trojan Maid 111
Robert The Roue 116 Burnt Hills 116
Presta Sun 116 x Blue Jay 114
x Sure John 117 Wire Gold 116
Lori Rock 111 x Nxt First Ldy 109
x Rose Tudor 106 Hanks Girl 117
x Easter Candy 117 My Salvation 117
x Beau Pilot 116 Sat Rome 122

8th—$1,600 alw 4 Medium Done 116
yos & up 1 1-16 mi x Prince Dion 111
Washingtonian 119 x Rango 111
x Shore Party 111 Fearless King 116
Gunwale 119

9th—$1,300 clmb 4 Star Egret 114
yos & up 1 1-16 mi Loch Ridge 120
Side Town 114 x Stay Out 104
x Seashine 109 x Sir Days 109
x Blue Mist 2nd 114 x Persnl Rgds 110
x Swan Shu 104 x Homeland 109
x Brooks X. 109 Like Jeff 117
x High Defense 109 z - 3
Alletor 120 x - 5 lbs AAC.
x Raiman 109 Listed to post.
King Speed 120

Fair Grounds Entries

1st—$2,000 clmb 3 yos mdn f & fur
Bandoleen 120 x Klee 115
Tonlea 120 x Petite Petite 115
Leachan 120 x Blue Venus 112
Pk's Prayer 117 Battling Gal 117
I'm Rosale 120 Perry's Darling 120
x Royal Venetian 115 Fast Hook 120
x Bullah Path 115 Flybern 120
Amalthea 120 Byellye Redbird 120
Sweet Nanette 120 Spectacular Miss 120

2nd—$2,000 clmg 3 yos mdns 6 fur
x a Elcation 115 Blue Meteor 120
z Bayard Park 117 Stick Shift 120
John Byrne 120 Morentnurum 120
Zipperpedium 120 x a College Pin 115
x Bon Henri 115 Tribal Law 120
Vee Road 120 a Cross-Vines entry

3rd—$2,800 clmb 2 yos mdns 3 fur
a Pollierd's Gift 120 c Nyoka 117
Nearway Boy 120 d Miss Suede 117
Main Spring 117 a Hebert-Benoit en-
b Derider Flme 117 try
c Paul F.S. 120 b Lambert Marsa-
x a Leota B. 112 lise entry
Batting Sis 117 c Segura - Robi-
d Roesler Chat 120 deaux entry
x Bill's Lad 115 d LeBlanc entry
Cold Time 120
b Tom Mrgn M. 120

4th—$2,000 clmb 4 yos & up 1 1-16 mi
Hazlett 114 Lady Gay 112
Sea O Chile 122 x Jo Anne F. 106
Chyme 114 Abrasive 113
Van Ann 112 Sputnik 114
Bubba's Boy 113

5th—$2,100 clmb 3 yos 6 fur
Angel's Best 122 Aamore Dust 114
Bee's Best Boy 122 Granny Red 112
Chief Mac 117 Lovely Weather 122
Peglensco 112 a Wells - Hartwick-
a Boston W. 117 Kingman entry
Kappa Del 112

6th—$2,000 clmb 4 yos & up 6 fur
Winning Secret 119 x Brther Lgndre 110
Speedy 121 x Be Diamond 111
Blessed Martin 118 Sir Errard 118
Lucian P. 119 Bonette 114

7th—$2,600 alw 3 yos 6 fur
Salnartah 122 Claydan 114
Cafe 117 Summer Bee 122
Whiz Luke 114 Le Chat 114
Our Gobbler 114 Uppity 114
Hot Start 109 Ambi Emshalah 122

8th—$3,000 alw 4 yos & up 1 1-16 mi
Count Dormal 117 Heirullah 114
Dutch Greek 113 Real Beat 113
Moss Vale 113 x Brumby 111

9th—$2,300 clmb 4 yo&up f&m 1 1-16 mi
Early Girl 116 Lucy K. 114
Fleet O Mine 113 Cara Sorella 117
x Eva Belle 111 x - 3
Albek's Fate 114 x - 5 lbs AAC.
Athleta T. 117 Listed to post.
x Slipshod 109

Tropical Park Entries

1st—$2,500 clmb 3 yos mdns 6 fur
x Rough Temper 110 Delayed Debut 115
Exact Change 115 Evergldes Flyer 120
Dalmar 120 x Miss Face Off 110
x Hyperjet 115 Boss Daughter 115
Sandy Bob 115 Runster 120
Quiz Time 115 Sun Correl 115
Sun Rhymer 120 Isaflirt 115
Alpine Sky 120 Notless 120
Hot Sand 120 Valdeena 115

2nd—$2,600 clmb 4 yos & up 1 x-16 mi
x Solid Lad 106 x Ben Asher 110
Plucky Piet 113 z Initiator 110
Latin Prince 119 Embezzler 110
Dutch Will 113 Expresivo 113
Canamal 113 Smiling Pick 120
x Papa Bally 114 Dolmas Boy 112
Reds Handful 113 Fast Date 113
Crazy Ted 111

3rd—$2,700 clmb 3 yos 6 fur
Silent Sun 117 a-Parktaker 110
x Fast Memory 1103 a-Gold Lemon 113
Top Colonel 120 Hermaron 120
Arbitrated 113 x Miss Petare 107
Pugs lloyd 117 Mr. Pat 113
Anteros 120 a Riciutti - Wenbold
Benecia Boy 113 entry

4th—$2,600 clmb 3 yos 6 fur
Sir Cedric 115 Polynesian Gal 115
a-Telaunt 110 x Hello Beautifl 110
a Meet John 115 c Eds Deb 110
Best Answer 110 c Noorandera 115
z Begums Cohort 112 b Bo Bo Girl 110
Druid Hills 120 An Answer 110
x Blue Rdge Blle 105 a Rosaria-Lipari en-
x Cassie Blue 102 try
Shesajoy 110 b Cleveland-Gendel-
Splashy Son 115 man entry
Future Fortune 115 c Fitzgerald - Stew-
b Flagirs Finest 110 art entry

5th—$2,600 clmb 4&5 yos 6 fur
Cosmic Sprinter 112 Sky Test 110
x Ted Ru 109 Studio 112
Pegasus Ak 112 Jet Bar 112
Verlaine 112 Short Club 111
Pep 111 Rab 112
Royal Pinuht 112 Wave Burst 112
Splittin Image 114 Kathy's Pride 116
x Inducement 105 Go Go Jocko 116
Cool Fool 109 Irving Speaker 111

6th—$3,000 clmg 4yos & up 1 1-16 mi
x Jet Dynamo 111 x Bright Cadet 115
Fleet Native 112 z Polhaven 112
x Mr. Arctic 108 Hot Licks 115
Tartaro II 107 Bon Marche 117
Sassilla 113 Rotundo II 113
Sho Lea 115 Reentry 112
x Factallah 106 Amajoy 116
x Ace Richard 110

7th—$3,200 clmb 4 yos & up 6 fur
x Miss Depndble 103 Ice Jam 115
Bill Reid 114 Speed Olove 114
Brasstown Bald 113 x Mark Prince 110
Rolling Sea 114 Try Cash 110
Martial Owens 121

8th—$3,000 clmb 3 yos 6 fur
Bay Breeze 115 Young Stratmat 117
x Lady Gofore 105 Jimmy Ritz 115
Gen. Counsel 120 Bull and Bear 113
Nerva Rullah 115 x Numbus Cloud 110
Crotain 117 Western Hero 115
Dream Plan 109 Valerin 113
De Image 113

9th—3,200 clmb 4 yos & up 6 fur
Table Model 110 Ten Fold 114
Blaze Starr 118 William E. 115
Black Lea 114 Qubama 108
Pleasure Bound 121 Bally Squire 116
Squirrel Hill 111 Spaceaid 113

10th—4,500 hdcp 3 yos & up 1½ mi
a Rudolph 115 a Lil Buddy 110
Pitch Black 112 Gay Reneged 117
Stealit 111 Better Ending 113
Traffic Town 110 a-Miller-Rand entry
War Lord 112 z - 3
Star Grad 113 x - 5 lbs AAC.
Listed to post.

Waterford Entries

1st $1,001 clmb 4 yo Countss Regalia 114
& up 5 fur Cool Big 119
Gay Bug 114 x Queen Bette 104
Wink Proof 119 Combat Crew 119
x Lismore Pride 114 Shotown 114
Successo 114

2nd $1,001 clmb 4 yo x Nizam Glow 109
& up 5 fur Lateen Sail 114
Dan Hill Miss 109 Running K. 119
Cuyahoga 114 Hasty Bunnie 114
Future Fision 114 x Red Raider 114
James D. Jr. 191

3rd $1,001 clmb 4 yo Mighty Decision 117
& up 6 fur Coconut Palmtto 114
x Narrowly 115 Samson 117
Ridge Road 114 x Vervain 108
Tie Silk 107

4th $1,001 clmb 4 yo Kathie Lollio 115
& up 6 fur Easy Do It 110
Wild Talk 117 x Junior Advcte 112
Honeycone S. 120 x Wilingin Whiz 120
Globe Express 114 x Black Sam 115
Not Quite 115 a Wilson Entry

5th $1,001 clmb 4 yo Fishermn's Ball 120
& up 6 fur Elanni 113
x Elizabeth J. 1 107 z Big Flash 117
Mr Tad 117 Sport Extra 120
Pat A Len 113 Mere Male 117
Heliolater 113 Joe's Venture 117

6th $1,001 clmb 4 yo Stingystevie 119
& up abt 1 mi Upward 119
x Madame Sallr 109 x Royal Road 114
Terrible Tedd 116 x L's Ace 114
x Aptly 114

7th $1,101 clmb 4 Noboy's Lad 118
yos & up 6 fur x J. Michael 109
x Insurance 113 Risky Rebel 121
Luxury Lad 112 Stan's Ace 111
x Get Ye Well 110 Hair Tearing 106

8th $1,201 alw 4 yos x Ingomar Road 113
& up 5½ fur x Jim's Joy 116
Clarinda Jane 113 Allard's Boy 116
x Third Round 116 Jim L. 115
x Albergo 116

9th $1,001 clmb 4 Ensign Lavada 114
yos & up abt 1 mi Trojan Quest 119
Fight Night 116 x Castle Harbor 114
Sal's Jewel 114 z—3
Black Jet 119 x—5 lbs AAC.
x Fast And Lose 111 Listed to post.

Today's Selections

One Best: Martial Owens
Best Longshot: Dalmar.
Best Parlay: Anteros & Pep.

At Tropical. One Best: Martial Owens.

1. Delmar, Sun Rhymer, Alpine Sky.
2. Plucky Piet, Reds Handful, Ben Asher.
3. Anteros, Top Colonel, Benicia Boy.
4. Shesajoy, Blue Ridge Belle, Druid Hills.
5. Pep, Splittin Image, Cool Fool.
6. Bright Cadet, Sho Lea, Fleet Native.
7. Martial Owens, Bill Reid, Brasstown Bald.
8. Gen. Counsel, Nerva Rullah, Young Stratmat.
9. Blaze Starr, Pleasure Bound, Table Model.
10. Rudolph, Gay Reneged, Star Grad.

At CharlesTown. One Best: Washingtonian

1. Moonorama, Sues Trojan, Whoa Girl.
2. The Keep, Why Surrender, Lady Bright.
3. Khakum Wood, Peconic Bay, Tomy Glenn.
4. Millers Wander, Market Spy, Als Jet.
5. Foggy Harbor, Kleiner Alfred, Ecco Donna.
6. Presented, Trent, Valiant Vessel.
7. Easter Candy, Beau Pilot, Robert The Roue.
8. Washingtonian, Gunwale, Fearless King.
9. Blue Mist 2nd, Side Town, Alletor.

At Bowie. One Best: Land Of Canaan.

1. Patricks Morn, Caterpillar, Picnic Basket.
2. Duck Hill, Proud Swaps, Gay Staddle.
3. Fancy Pincher, Tippitdy, Becks Extra.
4. Keb, Santiago, Extra Margin.
5. Age Of Space, Trosette, Little Brat.
6. Walts Host, Twilight Dancer, Footprint.
7. Land Of Canaan, Queens Delight, Tudor Power.
8. Steve Leo Jr., Duc De Great, Little Done.
9. Ole Kel, Knight-King, Harold Weissman.

At Fair Grounds. One Best: Count Dormal

1. TVONICA, Amalthea, Sweet Nanette.
2. Blue Meteor, Morentnorun, Vee Road.
3. Nearway Boy, Roesler Chat, Cold Time.
4. Sea O Chile, Bubba's Boy, Sputnik.
5. Bee's Best Boy, Angel's Best, More Dust.
6. Winning Secret, Blessed Martin, Speedy.
7. Summer Bee, Salnartah, Le Chat.
8. Count Dormal, Heirullah, Dutch Greek.
9. Althleta T., Early Girl, Cara Sorella.

Tatum Suffers First Serious Injury In 25 Years As Pro Cager

HOUSTON (AP) — Goose Tatum suffered a broken leg in the closing minutes of an exhibition game Saturday night, his first serious injury in 25 years of professional basketball.

He had scored 50 points to lead the Harlem Road Kings to an 87-59 victory over the New York Olympians.

"I was having one of my best nights," he said Sunday from his hospital bed.

"I went up for a shot and a guy on the other team came by me and his knee hit me on the right leg and the bone snapped in two places."

The breaks were between the knee and the ankle. Tatum said doctors told him the leg will be "just as good as new after it heals."

WVC Standings

Eastern Division

	W.	L.	Rating
W. Va. State	3	0	123.3
Morris Harvey	5	1	98.3
Salem	6	3	83.3
Shepherd	1	1	60.0
West Liberty	2	3	50.0
Alderson-Broaddus	2	8	23.0
Davis & Elkins	1	6	14.3
Bluefield State	0	3	00.0

Western Division

	W.	L.	Rating
Fairmont	7	0	125.5
W. Va. Tech	4	1	100.0
Wheeling	2	1	83.3
Wesleyan	4	2	78.3
Concord	3	4	50.0
Glenville	3	6	41.1
Beckley	0	4	00.0

Played, Lost More

NEW YORK (UPI) — The New York Giants have played in more National Football League championship games (14) and lost more (11) than any other team.

21 Negro Gridders Refuse To Play In New Orleans Game

NEW ORLEANS (AP) — Twenty-one Negro members of the American Football League's East and West All-Star squads said Sunday they wouldn't play in the game becaus. they had met racial discrimination in New Orleans

The walkout could force cancellation of the AFL All-Star game, set for next Saturday. There was no official word on this, however.

Some of the Negro All-Star players said they had been refused admittance to French quarter nightspots Saturday night although their white teammates went in. Others said they were unable to get taxicab service.

The Negro players met Sunday afternoon and David Dixon, head of the group sponsoring the game, tried to talk them out of leaving.

Most of the Negro players said they would leave New Orleans immediately.

Fearer Memorial League Standings

	W.	L.		W.	L.
Frbg. Meth.	5	1	Congregational	3	3
St. Michael's	5	1	Eckhart Bapt	3	3
Cresaptown Meth	4	2	Zihlman Meth	3	3
Welsh Mem	4	2	St. Paul's	2	4
St. Joseph's	4	2	Presbyterian	0	6
Midland Meth	3	3	Salem Reform	0	6

SATURDAY'S RESULTS
Frostburg Methodist 18, Midland Methodist 11.
St. Michael's 48, Salem Reformed 6.
St. Joseph's 27, Cresaptown Methodist 11.
Welsh Memorial 36, Presbyterian 9.
Eckhart Baptist 13, Congregational 12.
Zihlman Methodist 40, St. Paul's 30.
SATURDAY'S HIGH SCORER: Cutter, Welsh Memorial, 23.

SEARS ROEBUCK AND CO

HOMART Heating CHECK-UP for Furnaces or Boilers

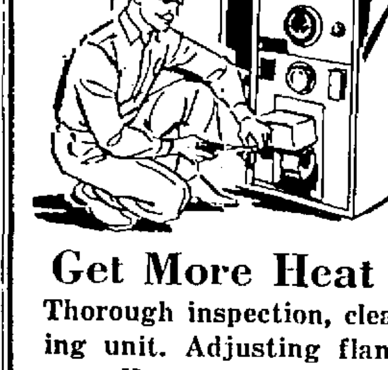

15.00 CHARGE IT on Sears Revolving Charge

PHONE 724-5300

Get More Heat from Less Fuel

Thorough inspection, cleaning of the actual heating unit. Adjusting flame for top efficiency on your Homart burner . . . with instruments. Also we replace filters, fan belt and blower motor is oiled.

Satisfaction Guaranteed or Your Money Back

Shop at Sears and Save SEARS CUMBERLAND (LaVale Md.)

CUMBERLAND New CAR DEALERS Association USED CAR VALUES

MEMBER G GUARANTEED WARRANTY USED CAR WARRANTY PLAN

Buy Only Where You See This Emblem

VALUE Rated USED CARS

1963 Olds 98 Luxury Sedan
Rich, deep blue finish with platinum interior. Power windows, seat, steering and brakes. Air conditioning. Outstanding luxury!

1963 Buick LeSabre 4-dr Sed.
Rose mist with white top. All power equipment. Spotless interior. Finest condition.

63½ Ford V-8 Gal. 500 Cpe.
Fastback model with gas-sav. overdrive. All blue vinyl interior. Dazzling performance!

1963 Olds Super 88 Holiday
Sedan, RH, AT, PS, PB

1962 MG Midget
Bright red roadster!

1962 Buick LeSabre 4 Door
Radio, heater, power steering & brakes. Light blue with matching interior.

1961 Pont. Starchief 4-dr HT
Beautiful blue & white with all power equipment. Exceptional riding qualities. Real nice!

1961 Chev. V-8 Imp. 4-dr HT
Radio, heater, power steering & brakes. Factory air conditioning, too!

1960 Chev. Impala 4-dr HT
Light cream finish with cool green interior. All power equipment.

1960 Chev. 6 Station Wagon
Economical operation with the vehicle of many uses.

BURKETT OLDSMOBILE, INC. USED CAR LOT
Open 9 A.M. to 9 P.M.
Corner Henderson and Frederick
PA 4-6685

POTOMAC MOTORS
VALIANT SIMCA IMPERIAL
CHRYSLER PA 4-3840 PLYMOUTH
Open Evening until 8:30 111 S. George St.

1000 S&H STAMPS WITH

1963 Chevrolet 4 Door Bel Air

If you want a beautiful 2-tone car here is a beauty. It has a turquoise painted body and a white top. The interior is also a 2-tone of nylon and vinyl upholstery that is spotless. This is Chevrolet's economical 6 cylinder engine with automatic transmission and power steering that makes this a wonderful car for the wife or daughter. This car is in A-1 condition and will carry a 1 year warranty. The other equipment includes radio, heater, defroster, outside mirror, signal lights, undercoating, snow tires and anti-freeze plus the small accessories. If you want a bargain be sure to see and drive this one as we have it priced at only . . . . .

$1795

64 Valiant 2 Dr. S.S. $1695
64 Barracuda $2595
64 Chrys. 300 4 dr. HT $3495
64 Ply. Fury 4 dr. .. $2495
63 Chrys. 300 4 dr. HT $2495
63 Ply. Sport Fury .. $2195
63 Ply. Fury 2 dr. HT $2195
63 Chrys. Newport 4d. $2195
62 Chrys. Newp't 4 dr. $1795
62 Sunbeam Convert. $1395
61 Lark 2 dr. V8 S.S. $ 695
61 Pontiac 2 Dr. $1295
61 Ply. 2 dr HT, red $1095
60 Ford 4 dr. V-8 .. $ 995
60 Ply. Wag. 4 dr. SS $ 895
60 Chev. 4 dr HT ... $1395
60 Dodge Wagon 4 dr $ 995
59 Chrys, N. Y. 4 dr. $ 895
59 Ford Custom 300 . $ 595
59 Ply. Fury 4 dr. .. $ 795
59 Ford 4 Dr. HT .. $ 795
59 Olds 4 dr., S.S. ... $ 895
58 Ply. 4 dr AT ..... $ 495
58 Dodge 4 dr , gray . $ 495
57 Ply. 4 dr. Belv. .. $ 495
57 Cadillac 4 dr. .... $ 795
57 Chrysler 4 dr .... $ 495
57 Olds 4 dr HT, S-88 $ 495
57 Buick 4 dr. HT .. $ 495
56 Buick 2 Dr. ...... $ 295
56 Olds 98 4 dr ..... $ 495
55 Lincoln 4 dr ...... $ 295
55 Chrysler 4 Dr. .... $ 395

McINTYRE USED OK CARS

1960 Chev. Convertible V8, AT, RH, PS $1290
1960 Olds. 4 dr. 88 V8, AT, RH, PS $1190
1960 Chev. 4 dr. HT V8, AT, RH, PS $1290
1960 Chev. 4 dr. HT V8, AT, RH $1190
1959 Buick 4 dr. V8, AT, RH, PS, blue .... $ 890
1959 Buick 4 dr. V8, AT, RH, PS .... $ 890
1959 Chev. Wagon V8, AT, RH .... $ 890
1959 Fiat 500 4 cyl., 4-spd .... $ 290
1959 Chev. 4 dr. Impala V8, AT, RH .... $ 890
1958 Chev. 4 door V8, AT, RH .... $ 490
1958 Pontiac Convertible V8, AT, RH, PS .... $ 590
1958 Plymouth Wagon V8, AT, RH .... $ 290

McINTYRE CHEVROLET
219 N. Mechanic St.
PA 4-4400

METRO BIG AFTER-INVENTORY CLEARANCE

SALE! MEN'S SUITS
SOLIDS—BLENDS—WORSTEDS
22.50 - 29.50 - 35.00

Reg. 19.50 All Weather Coats 14.95
22.50 Wool Sport Coats 16.50
Men's Wool TOPCOATS 24.50-29.50
Corduroy HEAVY COATS 14.50-19.50
Men's Hats 2.95-3.95-6.95

SALE! BOYS' SUITS
SOLIDS—FLANNELS—FANCIES
12.50 - 16.50 - 19.50

Men's Sanforized COTTON PAJAMAS 2.95
Men's Sanforized COTTON ROBES 4.95
Men's Reg. 7.95 HEAVY WOOL SHIRTS .. 5.95
Dress GLOVES 1.95 2.95 3.95
Men's Cotton DRESS SHIRTS 2.45 - 2.95
Men's Thermal UNDERWEAR 1.59 - 2.95

Work Pants 2.95
Work Shoes 4.95
Moleskin Pants 3.95
Corduroy Pants 4.95

USE YOUR FIRST NATIONAL CHARGE HERE
METRO CLOTHES
Cor. Balto. & Mech. — Free Alterations — — Free Lay Away — PA 2-3022

Regular 6.95 Dress Slacks 4.95
Regular 7.95 Flannel Slacks 5.95
Regular 8.95 Bulk Sweaters 6.95
Regular 8.95 Dress Oxfords 6.95

Secrets Of Charm

by John Robert Powers

The mother-to-be can be most attractive at all times.

You Have A Secret

When a woman craves watermelon in January, it's time to turn a candid eye on her—you know her secret. You also know that this mama-to-be will have certain problems while the stork is flying low. But she has lots of company, for polls indicate that there were more first-time mothers this last Christmas than any year since the war.

Just as methods of infant care have changed, so have maternity clothes. Prospective mothers used to have difficulty finding attractive as well as concealing costumes, but clever designers of maternity clothes have changed all that. In fact one of the most successful is a former Powers Model, Helene Scott. While awaiting the arrival of her daughter a number of years ago, Mrs. Scott discovered that the attractive, youthful clothes she wore as a Powers Model just weren't to be found in the maternity shops. So, she decided to whip up a few originals.

One day while in the showroom of the company where her husband manufactured dresses, a visiting buyer just raved over the unusual and smart maternity dress she was wearing. This was the beginning and just the encouragement she needed.

It is often said that when a woman is pregnant, she has that inner glow that makes her look more beautiful than any other time in her life. It can probably be attributed to her happiness . . . that something which sets her apart from the average person. It is like charm . . . we all feel it when in her presence.

NO ONE CAN BE CHARMING WITHOUT PEP AND VITALITY! The 20-page, illustrated booklet, "Personality Plus Through Diet," gives you teen-agers easy ways to become more healthy, more alive! Just send 25c and your name and address to "Secrets of Charm," c/o this newspaper.

Ann Landers . . .

Answers Your Problems

DEAR ANN LANDERS: You may know something above love but you don't know anything about parrots. When you said in your column recently that parrots imitate sounds and have no idea what they are saying, you revealed your ignorance.

Our parrot is a Panama Redhead. She is about 45 years old. We call her Polly Walker. Polly came to the U.S.A. with the last boat load of soldiers in 1919, through the Panama Canal. She belonged to our neighbors. When they moved out of town they gave Polly to us and she is like a member of the family.

For years after the neighbors left Polly with us they came back to visit. When Polly saw them walk through the door she said, "Hello, Bobbie. Where's the whisky?

We had a party line for many years and Polly knew which party got how many rings. She'd shriek, "Get it, Mrs. Harrison" or "Get it, Mether Platt."

Polly calls all our children by name and she is especially amused by my sister-in-law. When my sister-in-law comes over Polly laughs so loudy I have to cover her cage with a sheet so she'll shut up.

Just to let you know I am not imagining this, Ann, I am enclosing two of Polly's feathers. Aren't they beautiful?—MRS. E. W.

DEAR MRS. E. W.: Thanks for a delightful letter and for those two beautiful feathers. I am wearing them in my hair today and this office is us for grabs.

DEAR ANN LANDERS: We've been married 18 months and expect our first baby soon. I am writing about my husband who is a transvestite, which means he enjoys dressing in women's clothes, using make-up, a wig, jewelry and other feminine frills.

He does this only when we are alone and swears nobody knows about it but me.

My husband is a loving, considerate person, a good provider and he wants a family. Our sex life is very satisfactory. Nobody would guess in a million years that this masculine-appearing man enjoys dressing in women's clothes.

I've researched the subject of transvestitism in the public library and found surprisingly little information. I did learn, however, that transvestites are not active homosexuals. They desire only to dress like women and apparently the compusion is seldom cured.

I don't mind when he does this so long as he keeps it private, which he has promised to do. In fact, I feel closer to him because I am helping him with his problem by allowing him to behave without inhibition at home rather than behind my back.

What I would like to know is this: Do you believe we can continue to have a good marriage, or will my husband eventually want to be with other transvestites and perhaps break up our home? — WORRIED

DEAR WORRIED: You say you have researched the subject. If you have, you know that transvestites not only enjoy dressing up in women's attire but they also enjoy showing others how pretty they are.

Since you've accepted your husband's deviation and provide him with the audience he needs there's a good chance he'll keep his dress parade within the home walls.

Under the conditions you describe, your marriage could be a lasting one, I hope, however, you will urge your husband to seek professional help. While the chances are slim, he just might be straightened around.

Awkward and self-conscious? Unsure of yourself? Write for ANN LANDERS' new booklet, "The Key To Popularity," enclosing with your request 35c in coin and a long self-addressed, stamped envelope.

Ann Landers will be glad to help you with your problems. Send them to her in care of this newspaper, enclosing a stamped, self-addressed envelope.

Ann Landers will be glad to help you with your problems. Send them to her in care of this newspaper enclosing a stamped, self-addressed
(c) 1965, Publishers Newspaper Syndicate

tension indigestion?

Stop it right away with TUMS antacid tablets. Today's good tasting TUMS are fortified—speed soothing, high potency relief . . . neutralize all excess acid . . . release you from the grip of an acid-irritated stomach—completely, gently, on the spot. Wouldn't you like that?

Quickly effective, high potency relief 3 roll pack—30¢

TUMS

Kennedys Send Toys To Cuban Exiles

MIAMI (UPI)—Authoritative exile sources said recently Mrs. Ethel Kennedy, wife of New York Sen. Robert F. Kennedy, sent 1,000 "expensive" Christmas toys to children of the Cuban invasion veterans of 1961.

The toys, sent "in the name of my husband and my children," were distributed to the Cuban exile children last Wednesday, "Three Kings Day" marking the feast of Epiphany in the Christian calendar.

This day, also called Twelfth-Night, is the traditional time for gift-giving in Cuba, rather than Christmas.

Informants estimated the value of Mrs. Kennedy's presents as high as $20,000.

Kennedy, as attorney general in 1961, was intimately connected with the ill-fated invasion plans. He has maintained friendly contacts with invasion veterans since then.

Wife Preservers

To divide an egg, beat slightly and measure with a tablespoon.

The tradition of keeping a raven at the Tower of London stems from Charles II, who predicted that England would fall if ravens ever left the Tower.

Daily Crossword Puzzle

ACROSS

1 Fog.
5 Indian corn.
10 Lobster pot.
14 Scene of Perry's victory.
15 Alphabetical key.
16 Wander.
17 Relative of a chestnut.
18 Precipitous.
19 Ready to drop off.
20 As a whole: 2 words.
22 Fragments.
24 Make happy.
26 Pay dirt.
27 Romantic song.
30 Counterpart.
35 Creek.
36 Bambino.
37 Wading bird.
38 Senorita's relative.
39 Doubletrees.
42 Taxi.
43 New Haven's pride.
45 Read copy.
46 Great thinker, circa 400 B.C.
48 Passages for ships.
50 Magellan, for instance.
51 United.
52 Elevator of a sort.
54 Part of a camera.
58 Where Mount Ararat is.
62 Yearling.
63 Highway.
65 Chimney site.
66 Contemporary princess.
67 To eat: Ger.
68 Architectural pillar.
69 Interpret.
70 Senior members in groups of men.
71 The "limerick" man.

DOWN

1 Nothing but.
2 Golf club.
3 King Mongkut's land.
4 Capable of being defended.
5 Felt the lack of.
6 Pays up.
7 Suffix in chemistry.
8 Letters.
9 Lewis or Clark.
10 Journeys.
11 Vestment.
12 State as fact.
13 Feet: Suffix.
21 List of candidates.
23 Man's name meaning "watchful."
25 Romance language.
27 Snacks.
28 Old-womanish.
29 Beast of burden.
31 Incite.
32 In the neighborhood.
33 Clio's sister.
34 Toil.
36 Adam of fiction.
40 Gave an attractive surface appearance to.
41 Sudden burst of activity.
44 Having elongated apertures.
47 Not figurative.
49 Symbol of industry.
50 New Year's Eve sound effects.
53 Made of a certain cereal.
54 Mark.
55 Sharpen.
56 Arm bone.
57 Flower.
59 No part.
60 Very small quantity.
61 At a distance.
64 Widely known monogram.

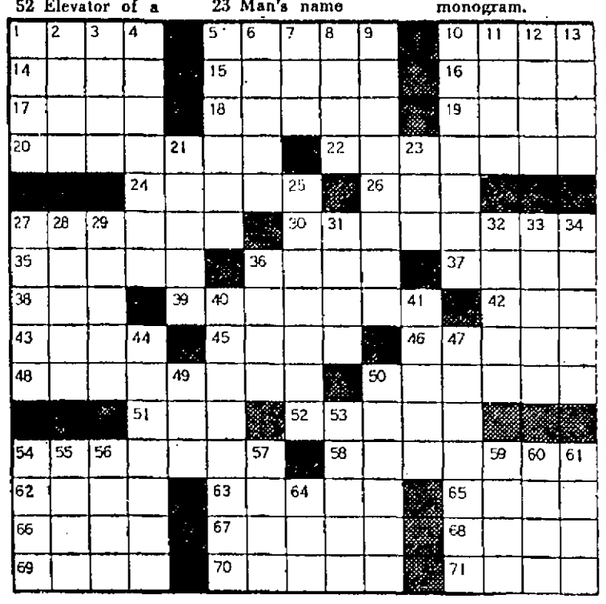

DAILY CRYPTOQUOTE — Here's how to work it:

A X Y D L B A A X R
is L O N G F E L L O W

One letter simply stands for another. In this sample A is used for the three L's, X for the two O's, etc. Single letters, apostrophies, the length and formation of the words are all hints. Each day the code letters are different.

A Cryptogram Quotation

Y SZHOLKO EJYO JQ AJLLM AXEE HJD FYM YH JZHTK JQ OKUD.—SKLUKLD

Saturday's Cryptoquote: PHILOSOPHY IS LIKE STIRRING MUD OR NOT LETTING A SLEEPING DOG LIE.—SAMUEL BUTLER

(© 1965, King Features Syndicate, Inc.)

GOREN ON BRIDGE

BY CHARLES H. GOREN
[© 1965: By The Chicago Tribune]

ANSWERS TO BRIDGE QUIZ

Q. 1—As South you hold:
♠KQ 10 9 8 2 ♡Q ◇K 10 9 5 ♣9 2
The bidding has proceeded:

South	West	North	East
Pass	Pass	1 ♣	Pass
1 ♠	2 ♡	Pass	Pass
?			

What do you bid now?

A.—Three spades. A bid of two would not be sufficiently aggressive and might indicate a mere desire to compete for the part score. Some effort should be made to move toward game and the jump bid, in view of your previous pass, is not forcing.

Q. 2—As South you hold:
♠A K 6 3 ♡4 2 ◇A Q 8 2 ♣K Q 4
The bidding has proceeded:

South	West	North	East
1 ◇	Pass	1 ♡	Pass
?			

What do you bid now?

A.—One spade. We sometimes stretch a point to make a jump rebid in no trump with only 18 instead of the prescribed 19 high card points. But we are not inclined to do so when it involves suppressing a good four card major. The risk in rebidding only one spade is ever so slight for, if partner must pass, chances for game may be regarded as negligible.

Q. 3—As South you hold:
♠Q 10 3 ♡A Q 5 ◇A 9 8 3 ♣K 4 2
The bidding has proceeded:

North	East	South	West
Pass	Pass	1 ◇	Pass
1 ♠	Pass	1 NT	Pass
2 ♡	Pass	?	

What do you bid now?

A.—Three spades. Up until now you have sounded like a person with a very minimum opening bid, and, while your values do fall within the limits of the one no trump rebid, your points are of the gilt-edged variety and include an excellent fit for both of partner's suits. Game is quite probable even opposite a rather weak hand and a jump bid is necessary to convey this message to partner.

Q. 4—As South you hold:
♠A Q 5 3 ♡K Q J 9 4 ♣8 7 6 3
The bidding has proceeded:

North	East	South	West
1 ◇	Pass	1 ♡	Pass
2 ♣	Pass	?	

What do you bid now?

A.—Two spades. The normal procedure at this point would be to announce the club fit by offering a jump raise, but that would interfere with the proper and orderly investigation for bigger things on the hand. In the interests of probing for a slam, therefore, another temporizing call is in order. Partner's next call may clarify the picture considerably.

Q. 5—As South you hold:
♠J ♡A K Q J ◇A K Q 6 5 ♣A Q 4
The bidding has proceeded:

South	West	North	East
2 ◇	Pass	2 ♠	Pass
3 ♡	Pass	3 ♠	Pass
?			

What do you bid now?

A.—Four clubs. The future is slightly uncertain at this stage due to the apparent lack of a fit and another bid is indicated. If partner rebids his suit once more, we recommend a raise to five. If the texture of his suit is good enough this should induce him to contract for slam.

Q. 6—As South you hold:
♠10 8 3 ♡K Q 10 8 7 ◇10 6 5 3 ♣A
The bidding has proceeded:

North	East	South	West
1 ♣	Pass	1 ♡	Pass
1 NT	Pass	?	

What do you bid now?

A.—Two hearts. This is a two way shot. With your unbalanced holding a no trump contract is not especially appealing and, in addition, hopes for game should not be entirely abandoned in spite of partner's mild rebid. If he is able to offer a delayed raise of the hearts you can proceed to four.

Q. 7—As South you hold:
♠A ♡A K J 7 ◇K J 5 ♣10 7 6 5 4
The bidding has proceeded:

North	East	South	West
Pass	1 ♡	Pass	1 NT
Pass	2 ♡	?	

What do you bid now?

A.—Double. Your hand figures to take six or seven tricks and anything partner can contribute will be just gravy. This double is clearly for penalties, for, had it been your desire to hear from partner, you would have doubled one heart.

Q. 8—As South you hold:
♠6 3 ♡J 8 7 6 3 ◇Q 10 9 6 5 ♣A
The bidding has proceeded:

West	North	East	South
1 ♣	1 ◇	Pass	?

What do you bid?

A.—Four diamonds. This hand presents great potential playing strength for your partner's overcall and strong inducement should be offered him to proceed. The reason for the jump all the way to four is to crowd the opposition right out of the bidding. They might have the cards to score heavily in one of the black suits and now be unable to find that out safely.

LBJ Proclaims May 1 As Law Day

WASHINGTON (UPI)—President Johnson has designated May 1 as Law Day. He urged Americans to rededicate themselves to the nation's ideals of equality and justice under law.

In a proclamation, Johnson said: "There is a timely need for such rededication. The nation's efforts to advance freedom and individual opportunity, to curb lawlessness and to achieve equal justice for all citizens are urgent concerns of every American."

He said the observance of Law Day would be based on the theme "uphold the law—a citizens first duty."

The speed of the ostrich is said to exceed 60 miles an hour, but not for a long-sustained period.

Answers To Previous Puzzle

S	E	A	T	T	L	E		N	O	G	A	L	E	S
A	S	T	O	R	I	A		E	L	E	G	A	N	T
L	A	R	U	P	S			V	E	S	T	U	R	E
S	U	I	T	S		T	R	E	A	T		R	O	E
			S	T	E	W	A	R	T	U	D	A	L	L
T	O	M		S	W	I	M		E	R	E			
A	M	A	T		E	N	I	D		E	V	E	N	S
L	A	N	Y	A	R	D		E	P	S	I	L	O	N
C	R	Y	P	T		S	A	V	E		L	E	N	A
			E	T	A		F	O	R	M		M	E	G
C	O	N	S	E	R	V	A	T	I	O	N			
O	R	E		S	T	E	R	E		H	A	R	T	S
A	G	O	U	T	I	S		D	R	O	S	E	R	A
T	A	N	N	E	S	T		T	E	L	A	M	O	N
I	N	S	E	R	T	S		O	C	E	L	O	T	S

The world's longest strike occurred at Dun Laoghaire, County Dublin. The dispute arose after a barman had been dismissed from his position in a public house. The strike commenced on March 6, 1939, and ended on Dec. 5, 1953, more than fourteen and a half years later.

BLONDIE

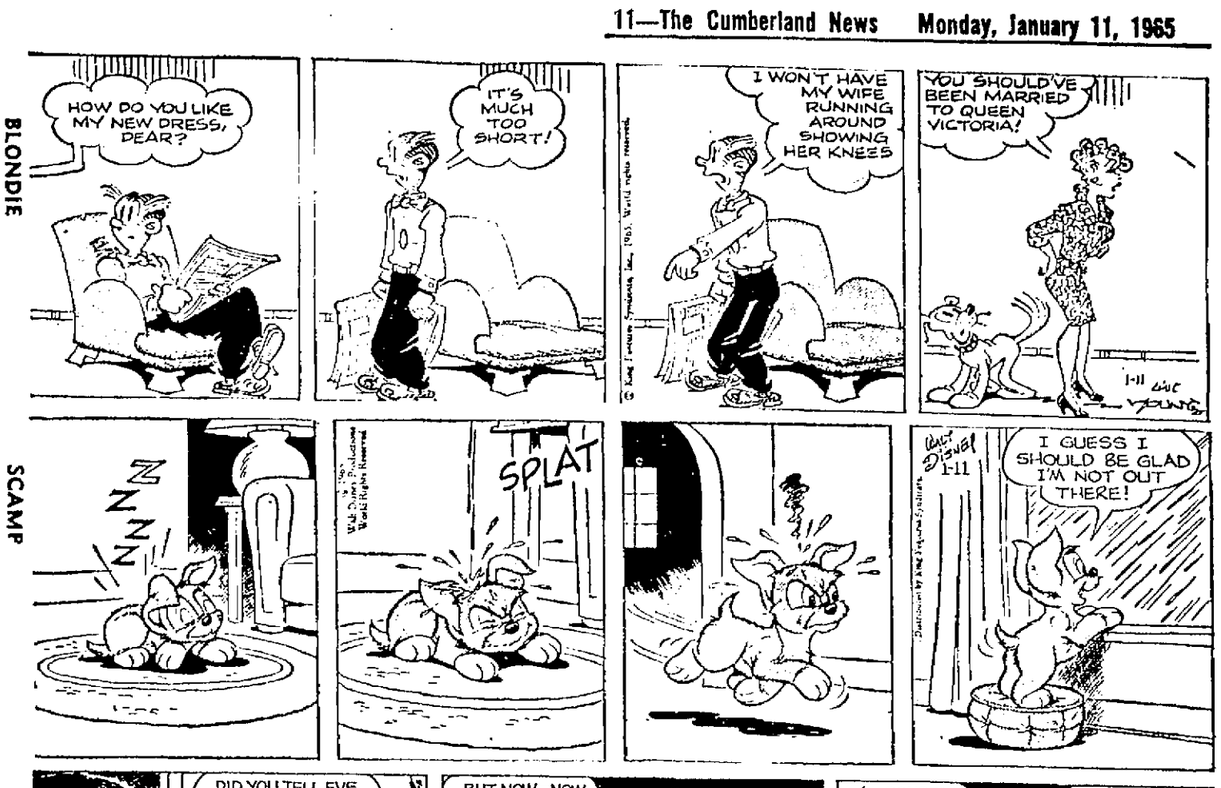

SCAMP

JULIET JONES

PEANUTS

BEETLE BAILEY

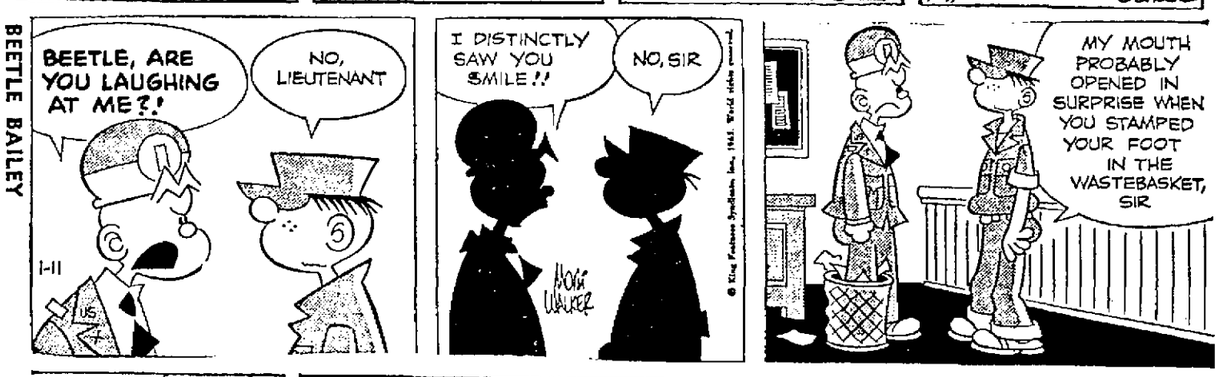

BUZ SAWYER

BARNEY & SNUFFY

DICK TRACY

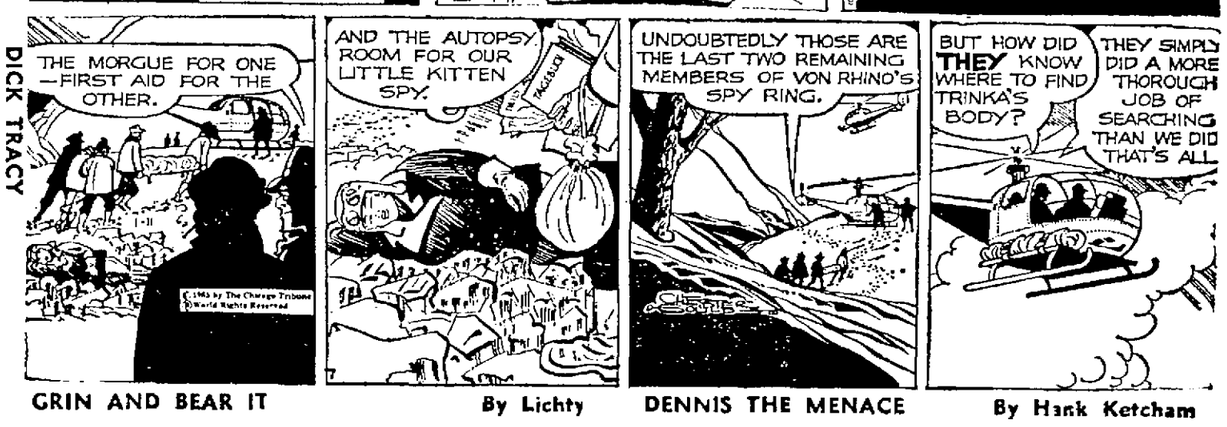

GRIN AND BEAR IT By Lichty

DENNIS THE MENACE By Hank Ketcham

"Mind your disrespectful language, young lady!... I'll thank you to refer to this as a 'police state,' NOT a 'fuzz state'!"

"I'M GOING HOME AN' TELL THE NEIGHBORS YOU SAID THEY BETTER START LOVIN' ME!"

You'll Find The "Right" Used Car Listed Here!

LOCAL
WANT AD RATES

Cash Minimum 1.05 Charge 1.50

No. of Days	15 Wds. or less	Each Word over 15 add:
1	$1 05	7c
2	$2 10	14c
3	$2.85	19c
4	$3.60	24c
7	$5.85	39c

In Memoriams. Cards of Thanks $3.00 for 10 lines or less 30c each line over 10

MAIL YOUR AD WITH REMITTANCE TO
Want Ads, Times-News
Cumberland, Md.
DIAL PA 2-4600

1-Announcements

OPEN SOON
CONVALESCENT HOME
About Jan. 15, 1965, Valentine's Motel, Rt. 28, between Ridgeley and Short Gap W. Va. (7 mi. from Cumberland) will be converted into a much needed convalescent home. Rooms feature private bath, TV, large lounge room. Now open for inspection. Applications now being considered. Visit or call RE 8-9160 between 3-6 p.m. or RE 8-6915 anytime.

BOOKKEEPING SERVICE
TAX REPORTS PA 2-1705

THE CLOTHES BOX
1108 National Hwy. LaVale
NOW OPEN ALL DAY
Week days 9:30-9:00—Sat. 9:30-5:00

FOR TAX SEASON AND END-OF-YEAR FIGURE WORK
Call 724-5153 or come in and see our full line of adders, subtractors, multipliers and calculators.
Appalachian Office Suppliers
301 Virginia Avenue
Authorized Agent For Olivetti — Underwood Office Machines
Factory Trained Service Department

MIKE'S BARBER SHOP NOW OFFERS HAIRCUTS BY APPOINTMENT
Phone PA 2-9715 16 N. Liberty St.

2-Automotive

NORTH END AUTO
Corner of Pear & Mechanic PA 2-5446
Ralph Taylor, Owner
NO DOWN PAYMENT

TEN WHEELER International. Long wheelbase, airbrakes, new engine, perfect for pulp wood. The Light and Decker Co., 401 N. Center St., 722-5600.

INTERNATIONAL Scout 4x4 with Snow-plow and push bumper. Perfect for Service Station. The Light and Decker Co., 401 N. Center St. 722-5600.

1956 Chevy 4 Dr. Sedan
1964 Ford XL500 Conv., 4 on floor, loaded
KNOX STREET MOTORS PA 2-1486

Drive A Few Miles
Save Many Dollars
TRIPLE LAKES AUTO MART
UCDA 1-YR. WARRANTY, NATIONWIDE!
Rt. 220 past CRESAPTOWN, 729-2651

60 PONTIAC — 4 Dr. — HT
Excellent Condition — New Tires — 1 Woman Owner. Glenn's Auto Sales. 430 Laing Ave. PA 4-1770

DISMANTLING for Parts — 63 Rambler V-6, 63 Ford 390, 62 Valiant, 62 Metro-p, 62 Scout, 62 Renault, 62 Merc., 60 Volkswagen, 60 Buick, 60 Chrysler 413, 61 Falcon, 60 Chev., 59 Chev. (4), 59 Lincoln, 58 Chev., 55 Caddy, many, many others.

REEVES MOTOR CO. WESTERNPORT FL 9-9061
56 Ford Conv. SS with overdrive
Wm. A. Bowman
824 N. Mechanic St. 724-9080

59 FORD SEDAN, 1960 CHEVY ½ TON PANEL. BOWMAN'S USED CARS. 824 N. MECHANIC. 724-9080.

1959 BROCKWAY Tractor 220 Cummins Diesel engine. 1959 Trail Mobile Trailer 29' aluminum dump body. Will sell separate. Howell Coal Co.

1961 FORD Country Squire Station Wagon, good condition, equipped. Gratton Ford Used Car Lot.

DISMANTLING over 1200 cars & trucks. Sacco Auto Wreckers, Sand Patch, Pa. Open 7 days wk. & eves. Phone 634-4562.

No Problem
To Save Many $$$$
With One Of These
Nothing Down *Trades*
63 FIAT 1100-D 4-Dr., Like new.
62 RENAULT Dauphine, A Gem.
62 PEUGEOT 403 4-Dr., R.H.
62 FIAT 600-D, 2-Dr., Rear Drive
62 SIMCA 4-Dr., R.H., Very nice.
61 RENAULT 4-Dr., R.H., Dandy!
60 FIAT 1100 Dlx., Rec. Seats
59 SIMCA Sta. Wag. R.H. 2-Tone

WOOD'S
FOREIGN MOTORS
AUTHORIZED DEALER FOR RENAULT, FIAT, PEUGEOT & LAND ROVER
Import Car Headquarters!
123 S. Liberty St. 722-0200 Open 'til 9 724-4709

SMOAK AUTO SALES
1961 Buick 2 Dr. Skylark, One Owner V8, AT, PS
Rt. 40, West Red Hill 689-6011

1960 Chevrolet V-8, 4-dr. wagon automatic transmission. Has had exceptional care. Seat belts, winter tires. Ready to serve you. Only $1199.
FOX SUPERMARKET
630 Greene St. PA 4-4750

RAMBLIN'
RAMBLIN'
RAMBLIN'
RAMBLER ROUND-UP

1962 CLASSIC
4-Door 6 Cylinder. Automatic. Heater. Exceptionally Clean in and out. Low Mileage. 1 Owner.
$1495

1961 AMERICAN
6 Cylinder Station Wagon. Straight Shift. Radio. Heater. Winter Tires. 1 Owner.
$1195

1960 DELUXE
4 Door 6 Cylinder. Automatic. Heater. 1 Owner. Very Clean.
$1095

NOTHING DOWN
On The Spot Financing
Many More To Choose From
CARPORT LOT
212 Greene St. Near Lee
PA 2-0202

2-Automotive

64 FORD ECONOLINE VAN
IDONI AUTO SALES
We'll Lose $$ Before A Customer
248 N. MECHANIC 722-7785

56 Cadillac 4 Dr. H.T. Clean. Sharp. FORT CUMBERLAND MOTORS Henderson at Valley Sts. PA 4-1666

1954 DODGE 1½ Ton V-8. Hydraulic lift tailgate. Good condition. Phone Hyndman, 842-3487.

Hare Motor Sales
61 FORD F-100 Pickup 8' Bed Top Condition $1,195
301 S. Mechanic 9-9 722-4664

GMC TRUCKS
Case Tractors and Machinery
New Holland Farm Machinery
Wisconsin Engines
We Stock a Complete Line of Parts For Everthing We Sell
Collins G.M.C. Truck Co.
Rt. 40 East Phone PA 2-3922

JEEPS and SNOW PLOWS
"Best Buddies In A Blizzard Battle!"
Your Choice
$295
Down
Up To 4 Years To Pay
65 Forward Control Model FC 150 ½ Ton Pickup, plow already attached.
65 Wagoneer 4-Door Go-Anywhere Station Wagon. Automatic or Straight Transmission.
65 Gladiator ¾ Ton Pickup
65 Military Style Jeep with Custom Steel Enclosure
Heavy Duty Snow Plows
In Stock For All Models
$10 Per Mo.
Installed On Your Jeep
Heavy Duty Snow Plows
In Stock For All Models
$10 *Per Mo.*
Installed On Your Jeep
"Remember: You don't buy a Jeep as you would a car—you invest in one!" After 10 years of use most Jeeps are still worth ½ of their new cost—just like money in the bank!"
PENN-MAR
Western Maryland's Oldest Jeep Dealer
LAVALE PA 2-6340

1962 BLACK Jaguar XKE Roadster. Both Tops, Tonneau. Red interior. Chrome Wire Wheels. Blaupunkt AM-FM-SW Radio. $2,795. Larry Myers, Eckhart, Md. OV 9-9746.

NELSON AUTO SALES
SPECIAL
1954 Chevrolet ½ Ton Pickup $195
1954 Chev. 1 Ton Pickup .. $195
1953 Ford ½ Ton Pickup .. $295
1957 Ford ½ Ton Pickup .. $495
Potomac St. Ridgeley RE 8-9290

CHRYSLER PLYMOUTH
65 VALIANT. New $2063.40
64 CHRYSLER 4-Door, Straight Stick
63 PONTIAC 2-Door H'top. SS.
61 CORVAIR 4-Door, Automatic
59 PLYMOUTH 4-Door, Straight Stick
2—61 PLYMOUTH Fury Converts., AT
LONACONING MOTORS
PHONE 463-3501 OR 689-5660

64 RAMBLER 2-DR., R. & H., HT $1,995
63 CHEVROLET 2-DR., R & H ..$1,695
63 VW 2-Dr. R. & H. ... $1,395
62 CADILLAC R. & H., New tires $2,095

PARKER AUTO
1-YR. INTERNATIONAL WARRANTY
1501 Ford Ave. S. End 722-1771

JACK'S USED CARS
1116 VIRGINIA AVE. PA 2-0255
63 Ford Gal. 500, Convt.
Auto., V-8 ...... $1995
100% GUARANTEE THAT IS 100%

1961 Tempest, heater, straight stick, one owner $995. 1961 Falcon, heater, straight stick, one-owner $895. 1959 Travel Trailer, good shape $795.
DEREMER AUTO SALES
Ridgeley, W. Va. RE 8-9110

56 FORD ¾ Ton, 4 wheel Drive, utility bed, front winch.
57 FORD ¾ Ton, Utility bed, front winch.
HAROLD'S
Dingle Hill, Rt. 220 PA 2-3680

LAVON'S AUTO SALES
61 Ford Gal. 4-Dr. S/S, Like New!
57 Chev BA 2-Dr. V-8 Sedan
62 Falcon Station Wagon
60 Chevy Impala Spt. Cpe.
HYNDMAN, PA. VI 2-3233

57 FORD 2-DR. HT. V-8
AT. — SACRIFICE — $250
739 N. CENTRE

60 FORD "6" FL-500 2-dr.
Straight/Shift, $595 HO 3-4942

2-Convenient Locations!
RED'S
USED CARS
14 Wineow St. 724-7111
722 Greene St. 722-8150

60 Pontiac 4-Dr.
AT, PS, PB, 2-Tone
BILL'S USED CARS
Tri-State UCDA 1-Year Warranty
443 N. Mechanic PA 4-0218

1959 BUICK 4 Door sedan, 8 cylinder, perfect condition. One owner. $995. 478-7272 729-1454

1957 CHEVROLET pickup, new motor, 6 ply tires, Radio, Bed Cover, $700. PA 2-2942

64 CHEVROLET $2795
V8 Impala Cpe with Overdrive
THOMAS
CHEVROLET COMPANY
Bedford, Pa Phone 623-8131

62 TEMPEST Le Mans 2-Door, Automatic, Bucket Seats.
Like New $1395

SMITH'S TRIANGLE MOTORS
2 LOCATIONS
322 S. CENTRE 724-6465
OPP. LAVALE PLAZA 729-2465

1957 PONTIAC Star Chief 2 door Hardtop. Power steering. Power brakes. Automatic. Private owner. Excellent! PA 2-0567

1962 FORD FAIRLANE 2 DR. V8 AT R&H — MUST SELL $1495 PA 4-1701

61 Chev. 2 dr hardtop	$1250
62 Corvair Monza 900	$1150
55 Ford Convertible	$695
59 Rambler Sta. Wagon	$675
57 Chev Hardtop	$495

Many More To Choose From
CARPENTER MOTOR SERVICE
Hyndman, Pa Phone 842-5866

SHOP & SAVE
1958 Ford ½ton pickup $795
1960 Dodge Seneca 2 dr. Slant 6 SS R H
1959 Rambler 4 dr. Sta. Wagon RH AT $350
1960 Falcon 2 dr. Automatic
1956 Ford 8, Straight Stick, RH
BABBS MOTOR SALES
1 Mile west of city limits off Rt. 40, Locust Grove

2-Automotive

DISMANTLING LATE MODEL CARS CRITES AUTO PARTS
OLDTOWN, MD. PHONE 395-5210

RAMBLER
FREE TRYOUT SALE
Take 1 home tonight. Find out what Rambler's got to make it sell so hot; learn what to look for in all cars; find out what spectacular quality means in automotive construction & handling.
NO OBLIGATION TO BUY
Satisfaction Guaranteed
And Your Old Car Back
You May Insist Upon Taking 1 Of These Home for Keeps

NEW 65 RAMBLER AMBASSADOR V8 4-Door. Specially ordered to please the most discriminating. Best model made. Has air conditioning. Costs $200 less than any other competitive make.

NEW 1965 RAMBLER AMERICAN 2-Door. We Can't Realize this car cost only $2150 delivered, with special 6 cylinder engine and all other important options.

20 Other Models and Colors To Select From . . .
PENN-MAR
LAVALE PA 2-6340

We have a few cars that must go! All trade-ins. We've cut to the bone. Pick a couple out . . . 1954 Rambler Wagon, runs decent for only $150. Nothing down on any!!! Also 55 Pont. H. Top or Sdn. Both OK only $150 each. A rough 56 Plym. wagon. Runs Good only $69. 58 Plym. wagon reverse slips. Take it for $125. Here's a good buy too! 1958 Vauxhall 4 Dr. Pretty decent only $195.00. Extra Good 59 Plym. Cpe. for $595.00 or an Extra Good 60 Rambler with R & H & Hydramatic at $495. Now the buy of the day—'58 Chev. B.A. V8 4 Dr. This one only $488.00. Remember, none down. Call Dick or Ray—PA 2-1401 til 9 p. m.

57 MERCURY 4 DOOR
GOOD MECHANICALLY $200
CIRCLE AUTO SALES 729-1160

3-Accessories, Tires, Parts

WINTER TIRES BY
Dunlop — Pirelli — Michelin
Semperit — Continental
ANDY'S 6 Williams St. Phone 722-3190

DICK'S AUTO Formerly Western Auto
LaVale Shopping Center 729-1102

USED TIRES OVER 250 TO CHOOSE FROM
All Sizes, $2-$4-$6-$8
$10-$12 None Higher!
ALL TIRES CARRY A 12-MONTH ROAD HAZARD GUARANTEE
Only $1 Down BUYS ANY TIRE Easy Budget Terms
GOODYEAR SERVICE STORE
129 S. MECHANIC ST. PA 4-0550

4-Auto Glass

GLASS INSTALLED
(WHILE YOU WAIT)
BEERMAN AUTO PARTS
519-521 N. Mechanic PA 4-0250

5-Auto Repairs, Service

VANGUARD MUFFLERS, Lifetime guarantee. Free installation. Les' American Service. Knox at N. Centre Street. PA 2-5636.

VOLKSWAGEN ENGINES OVERHAULED
PARTS & SERVICE
KERR'S GARAGE—VALLEY ST. at B&O

Auto Body Work Guaranteed! Free Estimates
Bill's Body Shop, 403 Pine Ave. 724-7710

6-Auto Insurance

AUTO Insurance to cover State Law $36. Also Workmen's Compensation. Fire. GLENN WATSON. PA 2-4040.

AUTO Liability — New 15-30 limits. $21.17 each 6 months. Also JR 11 and SR 22. O'Donnell Agency 724-2630.

7-Business Opportunities

BE YOUR OWN BOSS!
MODERN 2-BAY
SINCLAIR SERVICE STATION
Centrally Located. For Lease
63 Henderson Ave., Cumberland
Reasonable Rent — Paid Training
FOR INFORMATION
Call: MR. CARL HERSH PA 2-1740

TASTEE FREEZ
Franchise Available
Complete furniture, fixtures, equipment in good condition. $5,000. Ready for business but must be moved to new location. New building can be financed. Be your own boss, net $10,000 plus per year. Contact: S. L. Syckes, Uncle Lu's Tastee Freez, LaVale.

Investment Opportunity
Need associate in closely held corporation. Profit potential $50,000 yearly. Fifty percent interest in corporation available. Require minimum $3,000. Reply Box 120-A c/o Times-News.

Let Me Show You
How you can be in business for yourself with an unlimited income the first year on an investment of $100. Men or women. Dignified work. Early retirement possible. Complete training provided. Write Box 201-A Cumberland Times.

7A-Carpet Cleaning

Carpets & Furniture Cleaned
All work done in your home. All dry, ready to use same day. Dial 729-2010
ABBOTT'S DURACLEAN SERVICE
Mothproofing — Fireproofing

8-Coal, Wood, Fuel Oil

WILSON'S HIGH GRADE COAL
GOOD AND LUMPY $7.50 TON
IMMEDIATE DELIVERY PA 4-2072

COAL, WOOD—Retail, Wholesale—Stoker, Lump, Nut, Cordwood, Top Soil, Fill Dirt. Ditching, Bulldozing. PA 2-2758.

JUNIOR LEYDIG'S COAL
Lumpy — Low Ash — $7.50 Ton
Hyndman, Pa. 842-3448 or PA 2-8564

SPECIAL Berlin Deep Mined Coal, Pea stoker. Priced from $7 to $9. Dial PA 4-3453

SOMERSET LUMPY COAL
PEA STOKER A. LEPLEY PA 2-0696
$7.50 Ton

BEST BIG VEIN & PEA STOKER
CLITES COAL CO. PA 2-5353

SLAB WOOD — 724-5603

Somerset 80% Lump PA 2-5070
Oil Treated Pea & Other Stoker Coal

METERED Heating Fuels direct from Refiners Wholesale to all for Cash! Press Auto Mart RE 8-9616

GOOD RELIABLE COAL
DIAL PA 2-4789

COAL — COAL — COAL
ONE STOP SERVICE
LARGE STOCK OF RUN OF MINE NUT — PEA STOKER — LUMP
Open For Your Convenience
7 a.m. to 12 midnight
Monday through Friday
7 a.m. to 2 p.m. on Saturday
NO CHAINS NEEDED
NO MOUNTAINS TO CLIMB
WHEN YOU LOAD IN OUR YARD
YOU SAVE MONEY AND TIME
W & W COAL COMPANY
Located On Route 135
Westernport, Md. Phone 359-4121

SLAB WOOD — 722-6403

8-Coal, Wood, Fuel Oil

KOONTZ COAL CO., KLONDIKE, MD. Open 6 days. Deliveries or trucks loaded at pit. Phone 689-5282

Somerset — Best Lumpy Coal — Low Ash! Ton $7.50
GEORGE LEYDIG PA 4-9790

BERLIN COAL $7 TON
CHARLES LEYDIG
HYNDMAN VI 2-3987

Round fireplace wood.
Call for prices.
PA 4-1711, PA 4-1231, PA 2-0555.

BUY THE BEST! Somerset Low Ash Lumpy $7.50. Washed peastoker coal $8.50 ton. Frank Poorbaugh, PA 4-9278.

9-Electrical Work, Fixtures

ELECTRIC WORK
MOTOR REWINDING & REPAIR
Electric Contracting. Wiring & Repair
QUEEN CITY ELECTRIC CO.
158-160 Frederick St. Phone PA 2-1133

ELECTRIC WORK
FREE ESTIMATES ON WIRING
Sterling Electric Co., Inc.
116 N. CENTRE ST. PA 2-4800

10-Financing, Money to Loan

LOANS in a HURRY!
ON ARTICLES OF VALUE
Also Unredeemed Values
CUMBERLAND LOAN CO.
42 North Mechanic Street

LOANS
ON YOUR SIGNATURE ONLY
UP TO $1,500
FAMILY FINANCE CORPORATION
40 North Mechanic Street
Phone PA 4-3600

Finance Plumbing & Heating
McKAIG'S

WE LOAN MONEY
Southern Jewelers 39 N. Mechanic St.

Payments Too High?
MONEY AVAILABLE
HOME OWNERS ONLY
(1) TO PAY DEBTS
(2) TO CONSOLIDATE BILLS
(3) FOR HOME IMPROVEMENTS
NO RED TAPE
LOW MONTHLY PAYMENT
MR. NARREN
WE GO ANYWHERE — CALL ANYTIME
PA 2-5540

11-For Rent

FOR RENT: Hydraulic Invalid Lift. Medical Arts Pharmacy, "Cumberland's Best Pharmacy" PA 4-3730

OFFICE or Professional Space—Available, will remodel to suit tenant. Call Rothe Heating Co. 724-5522.

NICE clean 8' by 41' Trailer home. Porch, two bedroom, all conveniences. Private lot. Immediate possession. 729-1488.

13-Furnished Apartments

SMITH Apts. — 725 Kelly Blvd. Clean and comfortable. laundry facilities. Rent reasonable. PA 2-8160, PA 4-2498.

IMMEDIATE possession. Nice, clean 2 bedroom mobile home, automatic washer. Phone 2772 Fort Ashby.

NICE — NEW — CLEAN — MODERN TWO BEDROOM MOBILE HOME BALTIMORE PIKE PA 2-7168

SECOND Floor — 3 rooms, kitchenette, private bath, large closet, utilities, adults, references. 206 Oak St.

MODERN 2 and 3 room apartments, Utilities furnished. 79 Greene St. 724-5498.

743 WASHINGTON ST.—Strictly modern, 5 room Apartment, Bath, 2 Bedrooms. Also 3 Room. PA 2-4250.

3 ROOMS, private bath, porch, adults only, third floor. 408 Park Street, PA 4-7763.

1st FLOOR—Modern All Private, 4 Rooms (2 Bedrooms) Bath, Automatic heat. Porches. $30 wk. PA 2-1570.

14-Unfurnished Apartments

MODERN 4 ROOMS, heat, hot water furnished. $75 month, 11 Frederick St. Perrin & Perrin PA 4-2960.

BEAUTIFUL Apt. has everything for gracious living. $135 per month. Adults preferred. PA 4-0313.

200-202 LAING AVE. — 4 three room apartments with private bath. (2) first floor, (2) second floor. Call C. Glenn Watson, PA 2-4040.

PRIVATE, modern 6 room apartment & bath. Inquire 517 National Hwy., LaVale.

5 ROOMS, Heat Furnished, Screened Porch, Garage, Next Shrine Country Club. $125 PA 2-1817.

3 ROOMS AND BATH
PRIVATE
729-2734

5 LARGE heated rooms, modern, with garage. Adults. Level entrance. 912 Bedford St.

4 ROOMS and bath $60, Fayette St. House—5 Rooms & bath $35, Polk St. Wally Wilson Agency. PA 4-5483

NOW RENTING
Two Bedroom Apartments in beautiful new apartment building. 841 National Highway. Shown by appointment. Maryland Homes Co., 114 S. Liberty St. PA 4-6436.

BACHELOR APARTMENT, $50 month, heat and hot water. Janitor Service. PA 4-3064.

THREE large rooms with reception hall. 15 Lee St. between Washington & Greene Sts. Front & rear porch; good parking facilities. Rent reasonable. Phone PA 2-7195

AVAILABLE March 1. Large, modern 5 rooms, birch kitchen, garage, tile bath, private entrance, hot water baseboard heat. Adults. West Side. Write Box 132-A, c/o Times-News.

137 PENNSYLVANIA Ave. 1st floor, 3 rooms and bath. $40. Call PA 2-4040.

LAVALE — 5 rooms, bath and sun porch. Gas furnace. Private. $75. 729-1696.

2 ROOMS AND BATH
FIRST FLOOR
216 CENTRAL AVE

"300 NATIONAL HIGHWAY"
The most convenient location in town
2-3 BEDROOM TOWN HOUSES
Minutes away from finest Shopping Centers or downtown Cumberland
Completely private
Modern Kitchens
Individual Patios
Air Conditioning
One and one half Baths
MOVE IN TODAY
Gold Medallion Homes
Geo. Waingold Real Estate
541 National Hwy. 722-2152

4 ROOM APARTMENT, BATH, BASEMENT, YARD IN RIDGELEY PHONE RE 8-9300

Ready for occupancy
BEL AIR APTS
New Gas Heated 1 & 2 Bedroom Apts. All Utilities Furnished Except Electric. Rt. 220 S. 1¼ mile past Cresaptown Phone 729-2023

15-Furnished Rooms

2-ROOM light housekeeping unit, gentleman. Maid service. Must have reference. Apply: 460 Decatur St.

ROOMS — All New! With TV. Phone, air conditioner. PA 2-3747.

Nicely furnished bedrooms
Private entrance. Bath. Parking.
Good heat. 722-8093

SLEEPING ROOMS
GENTLEMAN ONLY
6 VIRGINIA AVE PA 4-3635

WEST SIDE — Comfortable sleeping room. Near bus service; free parking. Gentleman only. PA 4-5991

18-Houses For Rent

NEW 3 BEDROOM RANCHERS
Completely Modern. All Conveniences.
PA 4-1624

18-Houses For Rent

RENT OR SELL — two bedroom, modern, complete, exterior finished for more rooms 1300 sq. ft. Rental purchase $12,000. PA 2-1858 after 5:00 p.m.

4 ROOM HOUSE
ADULTS PREFERRED — OIL FURNACE
MINKE'S — PA 2-2878

4 ROOM Bungalow. Bath, Basement, Coal Furnace. $50 monthly. Bedford Road. Bedford Valley 356-3164.

20-For Sale Miscellaneous

PROTECT YOUR SHRUBS!
Natural clean oak bark mulch produced from aged oak bark. This natural oak bark encourages your shrubs to grow "strong as an oak" under forest floor conditions. $1 bushel, 2 bushels $1.98. Sold through Sunset Memorial Park, Bedford Road PA 4-1231.

HOMELITE CHAIN SAWS SALES & SERVICE
COOK'S AMOCO, Ellerslie PA 4-7436

SAVE BUY FROM MANUFACTURER 50%
Cum'd Mattress Fact'y 515 Necessity St.

Try Before You Buy!
RENT
A New Wurlitzer Piano For Only Pennies A Day! Rent Applies If You Purchase. Inquire For Details At —
SEIFERT'S
75 N. Centre St. PA 4-2760

PIONEER SAWS SALES & SERVICE
JIM DAVIS, Rt. 2, 722-5055

TROPICAL FISH—AQUARIUM SPECIAL. $15.95 COMPLETE. LAURA'S PETS, 48 BLOCKER ST., RIDGELEY. RE 8-9119

Drapery, Slip Cover & Dress Fabric
2 blks. opposite LaVale Mth Church
GEO. BRAGG, LAVALE, MD., PA 4-4611

WINTER RETREADS — P185, 750x14, Black, $9.95 plus tax & old casing PA 2-3177

ORGAN
Used Full Size, with Full Size Bass pedals, self contained or with tone chamber. Ideal for home, small church or teacher. Also—used 2 manual Hammond console with 25 Bass pedals, can be financed.
SHOCKEY'S Hammond Organ Studios 28-30 Summit Ave., Hagerstown, Md., RE: 9-1221. Cumberland Representative: W. R. Iseminger, PA 2-7508, LaVale, Md.

LIQUID DOOR CLOSERS
REPAIRED AND REBUILT
PA 4-6515 Bob's Gen'l. Store, Bedford Rd.

36" CAFE CURTAINS $1
Reg $1.98 — $2.98 PAIR
WARHAFT'S 43 BALTIMORE ST.

9 x 12 LINOLEUM RUGS
LARGE ASSORTMENT 4.95
KLINE'S 700 N. MECHANIC PA 4-3740

M. W. Riding Trac. w/Snow Blower $475.
18" Walking Snow Blower $ 79.
H.G. Bender Inc. 634-3271-Meyersdale, Pa.

FURNITURE DISCOUNT CENTER
All 1st Line Quality Furniture
DIRECT FROM FACTORY TO YOU
Puffinbergers Greenspring W. Va. HY 2-2162, 2-2332

Herculon Carpet by Hercules
Burkey's Floor Coverings
BEDFORD ROAD 722-4975

FRESH LOAD CRISP APPLES
MOST ALL FRESH
FRUITS AND VEGETABLES
HAGER'S SUPER FRUIT MARKET
Lover's Leap

M-W REBUILT MOTORS
Chev. 42-59 6 Cyl Short Block $154 ex
Plym. 46-56 6 Cyl with Head $169 ex
Ford 49-53 V-8 with Head $179 ex
Other Motors Available
MONTGOMERY-WARD CO.

GROW YOUR OWN FRUIT. Write for Free copy. 56-pg. Planting Guide Catalog in color offered by Virginia's largest growers of fruit trees, nut trees, berry plants, grape vines, landscape plant material. Salespeople wanted. WAYNESBORO NURSERIES — Waynesboro, Virginia.

¼ OFF — WINTER COATS
SUITS, DRESSES
ALL HATS ½ OFF
SYKES STYLE SHOP
164 N. Centre, next to Hudson Park Lot

USED Track Group Assemblies for D-8, D-7, RD-7, HD-5, TD-9. Also new track-link assemblies available for most make crawlers.
THE RAY BROOKS CO.
Somerset, Pa. 445-6559

MAGEE HERCULON CARPET
Many, Many Colors & Textures To Select $7.95 Sq. Yd.
Custom Floors Inc. 138 Frederick St. PA 2-2851

Launder 24 Hrs. Daily! Parking!
McDades LAUNDER CENTER
Front St. at Henderson Ave.

CUMBERLAND ELECTRIC
YOUR HEADQUARTERS
FOR RCA COLOR TV
NOW FROM $399
CALL PA 2-6191 FOR
FREE HOME DEMONSTRATIONS

Floor Sander for Rent
Valley Lumber Co.
Bedford Rd. — PA 2-7760

BURKEY'S, LaVale, Md.
Used TVs $25 to $59

SPECIAL — Sewing Machine adjusted in the home $3.00. Electrify. Buy, sell. Wakefield Sales, PA 2-8430, PA 2-7322.

Western & English Riding Apparel. Accessories, Gift Wear, Belts, Wallets, Acme and Frye Boots.
HARDESTY'S HARDWARE & SADDLERY
Salisbury, Penna. Phone 662-4613

MORRAL TRAILER SALES
Route 30 East, Everett, Penna.
AUTHORIZED TRAILCO DEALER
New & Used Flats, Dumps, Vans, Parts & Service. 3rd Axles Installed. Financing Available. Phone 652-3939

USED Warm Air Furnaces, hot water boilers, overhead unit heaters, coal and gas space heaters 724-5522.

BARGAINS
ONE NEW 1964 Deluxe Kelvinator Automatic washer and matching electric dryer. Regular price was $579.90. Now $530. Liberal terms.

USED Frigidaire Refrigerator in good condition, very reasonable.

PARTS for Kelvinator appliances, disposable bags, brushes, belts, etc. for vacuum cleaners.

WEBER'S HARDWARE
LaVale Plaza 729-2780

BALDWIN PIANOS AND ORGANS
BARBERA MUSIC CENTER
108 Main St. Keyser. Also Baldwin-Thomas-Cable Keyboard Instruments Plus Bonus Plaid Stamps.

WARM MORNING HEATERS
Recognized W. Md. leading Home Furnisher
OUR WEEKLY SPECIALS
COAL — OIL — GAS STOVES
Reinhart's Peoples Furniture Store
17 BALTIMORE ST PA 2-7195

RABBITS — New Zealand White Full blood breeding stock. J. F. Ropp, 153 N. Mechanic Street, 722-0050

9x12 Linoleum Rugs $4.95
ALLEGANY FURNITURE
12 LAING AVE.

PIANOS
NEW STARCK SPINETS
WALNUT — FRUITWOOD
BOB MORELAND — 729-1484
REGISTERED PIANO TECHNICIAN

QUAKER STATE OIL
Authorized Wholesale Distributor
Automotive Supply Inc PA 2-0666

WELL kept carpets show the results of regular Blue Lustre spot cleaning. Rent electric shampooer $1. Available at: Weber's Hardware, LaVale Plaza and South Cumberland Planing Mill.

REGISTERED Holstein cattle for sale. All ages. Calves, bred heifers and fresh cows. We are selling our entire herd. Contact John Hafer, Jr., Happy Hills Farm, Rt. 40, 5 miles West of Frostburg.

20-For Sale Miscellaneous

Regular $39.95 full size mattress	$23.97
Regular $59.50 full size mattress	$43.97
Regular $79.50 full size mattress or box springs	$53.97
2 pc. brown nylon frieze living room suit	$38.50
Regular $18.95 deluxe childs high chair	$14.95
Regular $38.50 end table with Formica marble top	$27.50

Budget Terms! Free Parking!
MILLENSON FURNITURE
BARGAIN CENTER
BASEMENT FLOOR
317 VIRGINIA AVENUE

4 LOTS in Carpenters Addition with 4 Room Frame House. 58 Chevrolet 6, 49 Willys 4 Wheel drive. David Bradley Tractor. Riding Horse, Pony saddles. 11 pigs. 21" Table TV. 738-1014.

ZIG ZAG 1964 Necco R2000 unclaimed layaway. This machine is the ultimate in sewing circles. It has hundreds of built in decorative stitches, also darns, monograms, blind hems, overcasts. It has a 3 needle position built-in button hole maker and built in motor. In beautiful desk. Take over last 11 payments. LaVale Sewing Center 1231 National Highway. 729-2850.

SINGER Slant Needle Sewing Machine, equipped to zig zag. Makes button holes. In beautiful carrying case. Take over last 8 payments. Call today. Home Appliance Co. LaVale Plaza 729-1666.

SINGER Sewing Machine Looks and performs as good as new. This machine sews forward and reverse. In beautiful cabinet. Pay Balance of $31.50 or terms to suit. Home Appliance Co. 729-1666

21" RCA TELEVISION AND SUNBEAM DEEP FRYER
722-6806

THROW AWAY
Your Pick And Shovel
FLUSH AWAY
ROOTS
SPEED AWAY
Sluggish Sewers
IT'S EASY
With Powerful Quick Acting
ROOT AWAY
CAMPS
3 Lb. Size $2.65 6 Lb. Size $5.00
LIBERTY HARDWARE CO.
51 N. Liberty St. PA 2-1140

VACUUM CLEANERS $9.95
Reconditioned
All Makes Except Filter Queen
5 Year Warranty
DUPLEX SALES AND SERVICE
5 Mary St. In So. Cumb.

Floor & Wall Tile
Vinyl — Asbesto — Plastic
Lowest Prices In Town
PAINT SALE
Rubber base, Enamels, House paint, porch & floor Reg. $5.98 gal. 3.98
Floor Sanders For Rent
Q. M. RICE MERCHANDISE MART
Open Daily 8 am 12 Mid 19 Laing Ave.

SHALE FOR ROADS and Driveways, also fill dirt. Excavating and grading. Matthew Shale Works. RE 8-9590.

SAVE 20% ON
Bottled Gas
BENNETT'S PA 2-7900

McCulloch Chain Saws
COSGROVE'S PHONE PA 2-3040

ELECTROLUX
AIRWAY & HOOVER
PARTS & SERVICE ALL MAKES PA 4-4610

HOME DECORATING SERVICE
Custom Drapes—Slip Covers—Blinds
Free Home Service — No Obligation
SEARS ROEBUCK AND CO.
Searstown, LaVale, 729-3711, Ext. 24

AUTOMATIC Washer — 1962 Montgomery Ward 5 Cycle Supreme Signature. $90. 722-1808.

MASSIE HARRIS TRACTOR model 333, Like new. Edward Fitzwater, Deer Park, DE 4-2612.

MOBILE Home Furnaces 43,000 to 65,000 B.T.U. Fully Reconditioned. Suitable for cabin, workship etc. 784-4166.

HARMONY GUITARS — $69.50
Al Homburg — 529 Fayette — 722-2120

ROSE HILL Cemetery—3 grave lot $225. Phone 799-0437. Write Nora Shives, Rt. 4, Box 272, Lot 15, Baltimore 27, Md.

3 Pc. Bedroom Suite	$110
2 Pc. Living Room Suite	$99.95
5 Pc. Chrome Breakfast Set	$38
40 Gal. Gas Hot Water Tank	$49.95

L. BERNSTEIN WAREHOUSE
152 Union St.

LARGE tract of timber and pulpwood—Pine, Oak, and some walnut. Phone GR 8-4538.

PROTECT YOUR HOME and personal belongings against almost any risk. Protect yourself in case of liability, too. All with a single, low cost STATE FARM HOMEOWNER'S POLICY. Call or see us today. 75 Greene St. 724-4900.

HYDRAULIC snow plow for jeep or pick-up, like new, $275. Dial PA 2-0896.

SOME PEOPLE SAY THEY DON'T LIKE OUR PRICES: SOB, SOB
THE ANTIQUE SHOP 439 N. Centre

ZIG ZAG sewing machines, famous Universal KNS portable model full Size round bobbin zig zag sews buttons on, makes buttonholes, overcasts, blind hems etc. $49.50 full price, KAB full automatic zigzag model, with built in buttonholer, blind stitcher and fancy stitches, $69.50 full price, KNS in beautiful four drawer desk with knee control. Walnut, Mahogany, or Limed Oak, $99.50, in console $69.50, KAB in desk $129.50 full price, in console $99.50, Chairs to match $9.95. Straight stitchers, full size round bobbin HA-1 model with portable case complete and light, sews backward & forward $36.50, Console $59.50, Desk with four drawers, $79.50, with 2 drawer desk $69.50. Full 20 year guarantee and all machines complete with extra bobbins, instruction booklet etc. 100% satisfaction guaranteed. Send Cash, Check or money order. Add 3% Sales Tax, or Call, Write, or Wire SHONNDA SALES COMPANY, New Oxford, Pa. Telephone 624-8703, or Hagerstown, Maryland 807 Penna. Ave., telephone 731-1428.

COLOR TVs $369.95 w/t
PORTABLE TVs $ 99.95 w/t
Big Line of Small and Large Appliances and Furniture!
WEESE'S FURNITURE KEYSER, ST 6-8391

ALL SIZES — Rugs! Excellent condition; many other household items. BENNETT TRANSFER AND STORAGE. PA 2-6770

TONS OF TRUCK CHAINS
HEAVY DUTY & REGULAR, 700 to 1100
FARM TRACTOR & CROSS CHAINS
BAUGHMAN'S SURPLUS CENTER
1210 NATIONAL HWY., LAVALE

PAJAMAS Reduced For Clearance $2.97
Casuals, Burton's LaVale Shopping Center

FISHING LICENSE
LIVE BAIT
KING'S 1 Stop Tackle Shop 420 Virginia Ave or phone PA 4-2050

20A-Markers, Monuments

TRI-STATE MEMORIAL Co.
Rock Of Ages Dealer
Largest Selection In Area
Cresaptown 729-1540 Open Evenings
Piedmont 355-5691 eves. by appointment

JOHNSON MEMORIAL CO.
Tri-State area's largest Memorial Mfg Building Marble Fireplaces Sills
Meyersdale 634-7101 or contact
Olen H. Yoder Grantsville, TW 5-5166

20B-Mobile Homes

RICH'S MOBILE HOMES
Only the best Skyline, Valiant Hillcrest and the unapproachable Stewart Double Wide Rt. 21 at Khedive Carmichaels Pa

LARGEST 12' WIDE MOBILE HOME DISPLAY IN WESTERN PENNA
12' Wides Starting At $3795
J & L MOBILE HOMES, INC.
Rt. 219 North, SOMERSET, PA., 445-5720

20B-Mobile Homes

PICK UP BACK PAYMENTS of $287 on 3-Bedroom Mobile Home and assume small monthly payments. Call 729-2511 for information

SMITH'S TRIANGLE HOMES
New 3-Bedroom
Home complete with Kitchen Living Room, Bath. Beautiful Refrigerator and Range (These are Nationally Advertised Appliances) Sofa Bed, Box Springs & Mattresses, Draperies. All can be yours for the unbelievable price of only
$3,949
Only $395 Down $68 Month
Come See For Yourself!
We Give Plaid Stamps
322 S. Centre St Phone 724-6464
Cumberland, Md.
LaVale Plaza Phone 729-2465
LaVale, Maryland

FOR SALE — Mobile Home, recently refinished. Ideal home for 2 people who need a low priced unit. Has fully equipped kitchen, living room, bedroom, and bath. This house may be bought at the low sacrifice price of $895. Will accept small down payment. For complete information, phone PA 4-6466

NO DOWN PAYMENT
Required For Month of December
Pay Only Sales Tax & Insurances On Homes Up To $5,000.
Local Credit Local Delivery
BUD BLOOM'S MOBILE HOMES,
10 Wides, Homes, Travelers
LaVale opp. State Police 729-3227

21-Wanted to Buy

USED HOUSE TRAILER — 20 to 40 feet. Apply Discount Auto Brokers, Bowling Green.

WANTED TO BUY
BLACK WALNUT TIMBER
FLINTSTONE GR 8-7931

GOOD USED
WRINGER TYPE WASHER
PHONE OV 9-9143

24-Furnaces, Heating Stoves

ROTHE HEATING CO.
GAS — COAL — OIL FURNACES
142 ARCH ST. — 724-5522

IRON FIREMAN
Furnaces: Coal, Gas, Oil Burners
Bennett Gas & Electric, PA 2-7900

Potomac Metal & Supply Co.
Air Conditioning, Heating & Sheet Metal Work of all types.
Free estimates.
Dial 729-0445

25-Building Supplies

Caulking Cartridges .... Ea.	.24
Carton of 10	2.25
Caulking Guns	.78

Taylor Lumber Co.
31 POTOMAC ST. DIAL PA 4-3820

Before you Build . . .
CALL US!
WEBER'S HARDWARE
LaVale Plaza 729-2780

S. CUMBERLAND PLANING MILL
31 Queen St. PA 2-2600

BRICK Martinsburg Reds Mingles & Colonials Hagerstown Block
Ray Athey 622 Brookfield Ave. PA 4-4417

SAVE THE CASH WAY!
PAUL LUMBER CO.
PAUL BUCHANAN, OWNER
HENDERSON AVE. BRIDGE
AT N. MECHANIC PA 4-9008

OTTO BRICK and tile works, Springs, Penna. Call MO 2-6461. Large choice — colors sizes, textures.

ALUMINUM STORM DOORS
Pre-hung and a Full 1" Thick! These are first quality doors designed for years of service to you. Stop air leaks and reduce high fuel bills. Standard sizes in stock.
Now as low as $23.95

BUCHANAN
LUMBER COMPANY
"Economy Through Quality"
Cash or Credit
Phone PA 2-0650
549 N. Centre St. Cumberland, Md.

DON'T SPIN YOUR WHEELS
ON SLIPPERY STREETS
Put Sacks of . . .
SAND or STONE
FOR WEIGHT IN YOUR TRUNK
We have it in 90 lb 3-Ply Bags
55c Per Bag!
Also Sold In Cloth Bags!
The Cumberland Cement and Supply Company
Rear 419 N. Centre PA 4-2000

CONCRETE BLOCKS
(ALL SIZES)
From our New Block Plant
SUPER CONCRETE CO.
LaVale, Narrows Park 722-4260

25A-Built-In Kitchens

Alexander & Weber, Inc.
KITCHEN SPECIALISTS
Now Located in LaVale Shopping Plaza 729-3500

McCARTNEY'S CABINETS
"Quaker Maid Dealer"
CUSTOM KITCHENS
305 Baltimore Ave. 722-2463

LONG'S KITCHENS
Modernizing Specialists
FREE ESTIMATES — EASY TERMS
We Give Plaid Stamps
124 UNION ST. PA 2-2190

MARYLAND MAID
KITCHENS
One Of The Finest Selections In The East!
● Made To Order ● Direct From Factory
FREE Estimates and Planning Service
JOSEPH B. CADWALADER
6½ Broadway, Frostburg 689-5700, 689-5577
A quality product by
Colonial Hardwood Flooring Co., Inc.
Hagerstown, Md.

HAROLD'S
KITCHEN & FURNITURE
Easy Terms 36 Months to Pay
Open 6 Days a Week
Evenings by Appointment
ELLERSLIE, MD PA 2-2896

26-Help Wanted

MAN OR Woman, 25-60. Good personality and appearance. Ready to accept position immediately if selected. Guaranteed income with opportunity for advancement. Insurance and retirement plan available. Write fully to Mr. Robert Silberg, Box 134-A c/o Times-News.

27-Help Wanted Female

WOMEN with transportation needing $10-$25 extra per week openings in Accident—Friendsville—Oakland areas. For details call Mrs. Delford Crowe, Grantsville, TW 5-5331

ATTRACTIVE position available in Cumberland, Mt. Savage, Flintstone, Lonaconing and Keyser. Age 21-60. Write giving full particulars to Mr. Joe Boyd, Box 136-A c/o Times-News.

27-Help Wanted Female

EXECUTIVE Secretary. Experienced. College preferred. Dictation. Tri-State Agency. PA 4-1862, 352 McHenry St.

WOMAN over 18 years to work in plant. Steady all year employment. Apply Footer's Cleaners, LaVale.

PART time sales ladies needed to start to work immediately. For interview write P.O. Box 1457, Cumberland.

MANAGERIAL assistant—Ambitious woman to develop as managerial assistant for internationally known company. Capable of earning $6000 annually. Group insurance and retirement plan, based on profit sharing. For interview write fully to Mr. Dale Michael, Box 145-A c/o Times-News

WOMAN wanted for Babysitter at Front Royal, Virginia. Apply 114 N. Mechanic St.

28-Help Wanted Male

ROUTE WORK — Immediate opening in Westernport area. $90 per week to start. Steady increases. Cash award, plus monthly bonus. Married men preferred. 722-1871.

FULL time or part time for local men who want steady work. Income opportunity $20 to $90 to start. Car needed. To arrange interview, call OV 9-9991.

YOUNG man, with get up and go, sell used cars, learn the business. Most all benefits. Salary and commission to the right man. No experience necessary, we will teach you. Local well established dealer, plenty of cars. Write Box 128-A c/o Times-News

MEN-2
I'm looking for 2 neat appearing men with car and phone interested in part time work. Phone OV 9-6442. In Keyser area SU 4-7631.

A MARSHALL FIELD family owned enterprise has local opening for ambitious man of unquestionable character — age 27-50. Accustomed to earning above average income. For local interview write fully to Mrs. Sylvia Kristall, Box 135-A c/o Times-News.

MAN — to Serve local Rawleigh Customers. Car nec. Can earn $125 per week & up. Write Rawleigh Dept., MDA-20-1214, Chester, Pa. For Home Interview.

31-Situations Wanted

IRONING TO DO
IN MY HOME
560 PATTERSON AVE.

LADY desires general office work. Experienced credit collection and general sales. Full or part time. Write Box 130-A c/o Times-News.

32-Instructions

LEARN TO DRIVE DUAL CONTROL Licensed by Dept. of Motor Vehicles LEO'S DRIVING SCHOOL PA 2-4824

Music Lesson. All band & orchestra instruments, harmony & theory. LaVale Music Center. 1222 Nat'l Hwy. 729-1220

GUITAR, ACCORDION, PIANO LESSONS INSTRUMENTS RENTED. STEWART MUSIC HOUSE. PA 2-2323

Stenomask Dictation 150-300 wpm in 48 hours
Speedwriting Shorthand in 6 weeks
I B M PUNCH in 6 weeks
I B M 402 Tab machine wiring
College Prep for entrance exams
Classes now CATHERMANS 724-0966

INTERNATIONAL Correspondence Schools, 263 Courses. Representative R. F. Irwin, P.O. Box 267, Cumberland, 724-6856.

34-Lost & Found

LOST: two pet dogs; one black, tan and white Bassett male; one black, tan, white Beagle Female. Lost vicinity Potomac Park 729-3172.

35-Miscellaneous

EXCAVATING with 955 Caterpillar Hylift or Backhoe and Trucks. Hourly or Contract. Top Soil or Fill. Fallinger Contracting Co., OV 9-8775.

Septic Tanks Cleaned Health Dept. Approved
Bi-State Disposal. Lonaconing HO 3-4401

SEPTIC TANKS MANUFACTURED Installed. Ditching
CLISE SEPTIC TANK CO Lonaconing, Md HO 3-2871

SEPTIC Tanks, complete installation. Health Dept. approved Backhoe & grading. James Gelson, Corriganville. 724-7409

SEPTIC TANKS Install, Ditch, Fill. Also General Hauling
William Crowe HO 3-5295, HO 3-4521 Night

Septic Tanks Cleaned
$20 LEROY KENNEL
Hyndman VI 2-3277 Cumb'd PA 2-4241

SEPTIC Tanks installed, ditch digging, general hauling. Robert Turner, Midland. Dial HO 3-2969.

Septic Tanks
Manufactured — Cleaned
THE HELMER CORP. 729-0303

BICYCLES repaired, lawn mowers & small engine repairs, chain saws for rent. All types wheels & retiring, Schwinn Bicycles & Parts. VET'S Bicycle & Mower Supply, Corner Queen City Pavement & Union St. PA 2-6683.

38—Moving, Storing

Bennett Transfer & Storage
PHONE 2-6770

CITY TRANSFER & STORAGE
Richard L. Klavuhn PA 2-4200
Agent: Bekins Van Lines Co.

39-Painting, Paperhanging

WALLPAPER AND PAPERHANGING
Phone 729-1966 for Samples And estimate Hartley Wigfield

Walls Washed By Machine!
SPIC AND SPAN CLEANING SERVICE
243 Virginia Ave. 722-7156

JAN. & FEB. Bookings — Paperhanging Free Estimates—Expert Work—PA 4-4018
SOUTH END WALLPAPER SHOP

Painting—Interior, exterior References. Reasonable. Odd jobs. Garbage collection. PA 2-8141, PA 2-6965. 138 Arch

INTERIOR, EXTERIOR PAINTING
Robert Bittinger Painting Contractor
DIAL PA 4-3494

43-Piano Tuning

EVERETT PIANOS — ALLEN ORGANS
LAURENCE D. GRIFFITH
Accurate Tuning & Repairing
421 FURNACE ST. PA 2-1653

For Quality Piano Work Call
EMORY WALLIS
Boston Conservatory Tuner 5 Years
Registered Craftsman Member Piano Technicians Guild! Phone 729-3003

Bob Moreland Reg'd
Piano Technician Guild Craftsman
SOHMER & STARCK PIANOS
Finest Tuning and Service 729-1484

44-Plumbing Service

Sewer-Matic Service
PLUMBING SEWERS OPENED ROOTS CUT OUT
DIAL 724-3272 or 724-6116

46-Radios, TV, Service

Brown's Zenith Sales & Ser.
Cresaptown Rear Sunoco Sta 729-1664

47-Real Estate for Sale

22 WOODED ACRES, all utilities, ready for immediate single or multi-family development. Also 325 acres of woodland PA 4-3853

FROSTBURG — 9-Room Brick, 128 E. Main. Automatic Heat. Garage in rear. $11,000 PA 2-2737, FL 9-9638 for appointment.

583 ROSE HILL AVE. — Brick, 3 Bedrooms, Paneled Den, Dishwasher, Carpeted Living Room. Appointment. PA 4-0210.

CLYDE J. MARSH, Contractor
Custom-Built Homes
Member W. Md. Home Builder Assn.
WESTERNPORT, MD. 359-0568

CHOICE
BUILDING LOTS
ON ELLERSLIE ROAD
PA 2-6590

WANTED TO BUY — WILL PAY CASH FOR DOWNTOWN PROPERTY. WRITE BOX 127-A c/o TIMES-NEWS.

47-Real Estate for Sale

BEL AIR

"Where People With Families Live"

Large recreation area and swimming club to be completed this Spring. Get the most for your money in the area's largest and finest development. We offer county maintained paved roads with central water and sewage.

Three bedroom Colonial in Bel Air Heights with automatic kitchen, dining room, entrance foyer, living room with fireplace, 2 ceramic baths, large recreation room, 2 car garage, 12 x 16 sundeck, extra large privacy lot. $24,500.

Three bedroom split foyer, 1½ baths, recreation room, 2 car garage, intercom $18,500.

Five bedroom, 2 story, 2 baths, recreation room, equit kitchen, garage. $20,900.

Three bedroom rambler, garage, full basement. $15,900.

Three bedroom split level, carport, oversized rooms and closets, recreation room. $17,500.

Three bedroom ranch on corner lot, equit. kitchen, fireplace, garage, $23,500.

Three bedroom colonial in Bel Air Heights. This house has everything including breakfast room off deluxe kitchen, dining room, entrance foyer, fireplace, 2 baths, full basement, carport. All brick with large front porch $28,950.

We guarantee the best financing on all Bel Air houses including FHA.

CALL ROBERT DOWNING ANYTIME, DAY OR NIGHT 729-0131

NEW Split Foyer home, 3 Bedrooms, 1½ Baths, Hot Water Heat, Recreation Room Fort Ashby 292j

GLENN BRANT PA 2-2073 PA 4-3155

LINCOLN HOMES

Nothing Down — 25 Year Financing

Homes by . . .

POWNALL BUILDERS, INC.

INLAND HOMES BUILDER-DEALER

90% Financing — 25-Years

Available in Millerdale and Pownall's Addition, Short Gap.

Member W Md Home Builders Assn

SHORT GAP W VA RE 8-9259

Display Classified

James I. Beamer AGENCY

Member National Brokers Council COAST TO COAST COMPLETE REAL ESTATE SERVICE

Realtor & Insurance

MARYLAND & WEST VIRGINIA

In Cumberland Call 786-9121

Keyser Call 788-1661

47-Real Estate for Sale

Frostburg Realty Company

89 East Main St.

Frostburg

Cresaptown

IMPERIAL HOME, newly built, Meadow View Drive and Knobley Road, 3 bedroom, built-in stereo for each room, finished basement, fire place, master control electric system, ultra modern kitchen, 2 car garage, gas hot water heat, large yard; owner leaving area; great buy.

Frostburg

137 Washington Street, brick, 3 bedrooms, garage attached, large basement, lovely back yard, gas furnace; reduced for quick sale.

Cumberland

Investment Property

1024 Shades Lane, three—4 room apartments reduced for quick sale.

209-11 W. 2nd Street—4 apartments.

319-21 Arch St.—two apartments.

722-24 Elm St.—2 apartments.

All good income

PA 4-9000 OV 9-9326

$5,500

Grandview Terr. — 3 Unit Apt. Brick.

$7,500

Avirett Ave. — Brick ½ Double, 6 Rooms & Bath.

$8,500

Bungalow — 2 Bedrooms, Bath. Baltimore Pike.

$9,000

Columbia St. — 2 Apts. Brick, 3 Rooms & Bath, each.

$10,000

Centre St. — 3 Unit Apt. Brick, Good Rental.

$14,500

Warren St. — Family Home, 6 Rooms & Bath.

For the Job you want Done, See Wally Wilson

WALLY WILSON AGENCY

REAL ESTATE

INSURANCE PA 4-5483

103 S. GEORGE ST.

JOHNSON HEIGHTS — New 2 Bedroom Brick Home 2 Baths. Carport, Garage. Immediate possession. 615 Haddon Ave. $17,500. PA 2-3626, after 6 p.m. weekdays.

511 WELCH AVE. — 2 Bedrooms, maple floors, Basement, Patio, 2 car garage. 724-3183 after 5.

CHARMING six room home, 1½ baths, large living-entertaining space, garage, carport, automatic gas heat, located in one of Cumberland's best neighborhoods. $20,000. PA 2-6337.

LASHLEY MASONRY CO., INC.

3 Ranch Type Homes in Bel Air

1-Complete 2-Under construction

OV 9-9647 CLARYSVILLE, MD

Display Classified

47-Real Estate for Sale

FAILINGER CONSTRUCTION COMPANY

CUSTOM BUILDERS FREE ESTIMATES

PHONE OV 9-9778

MAUK CONSTRUCTION CO. INC.

CUSTOM BUILDERS DIAL 724-4280

NEW HOMES IN BEL AIR

3 & 4 BEDROOMS — $15,990 & UP

Immediate Occupancy; 10% Down 25 yrs

LESTER R. McGILL BUILDER 729-1650

3 BEDROOM MODEL BUNGALOW

Near Cresaptown Large Lot Reduced!

MILLENSON REAL ESTATE 724-5500

RIDGE MODEL HOME

1013 Bedford St.

Open Daily 1 p.m. to p.m.

Goss Contracting Co.

Day PA 2-8140 Nite PA 2-0040

If You Want Your Home

S-O-L-D-!

Call: OV 9-5489 or OV 9-6480

NATOLLY REAL ESTATE

91 W. MAIN ST., FROSTBURG

Serving the Greater Frostburg Area!

WANTED TO BUY — building lot along Rt. 36, between Narrows Park and Frostburg, phone CO 4-4481 5:30 and 7:00 p.m.

LOT OWNERS — Let us finance and build your home with no down payment. For further information call 786-8761

NEW 3-Bedrooms, Hot water heat, Birch Kitchen, Ceramic Bath. Small Down Payment. 90% Financing. RO 7-5559.

758 MARYLAND Ave.—6 rooms, modern built-in kitchen, bath. Hardwood floors. Full basement. Automatic hot water heat. Price upon inspection. PA 2-6278, PA 2-0327.

FROSTBURG — 5 Room House, Brick veneer, Electric Heat, New, Broadway Extended. Close to College. 689-5491.

PIEDMONT AVENUE — 5 rooms, bath, fireplace with marble hearth, maple floors. For particulars — 722-6871.

INVESTMENT property, $450.00 per month potential. Priced to sell at only $16,000 724-2405

5 ROOMS, BATH, GAS HEAT, $7,500. ISLAND STREET, LONACONING HO 3-2238

100 ACRE Farm — 30 acres apples, peaches, 6 room house, 4 room log house, excellent condition. Out buildings. Near Bedford, Route 56, call Fishertown, 814-839-2425.

8 ROOM home in Vale Summit, reasonably priced for quick buyer. Phone OV 9-5409.

U.S.S. HOMES

MODEL HOMES AT BEL AIR

Quentin L. Griffey, Builder

Ellerslie, Md. Phone PA 4-2282

BEL AIR HEIGHTS

Spacious custom built brick, 2½ baths, 3 bedroom home. Ready for occupancy. Many nice features. $26,500. 724-5041

DANIEL YUHASCIK, contractor

6 ROOM brick house on corner lot with trees in Bel Air. For details phone OV 9-9775

SEE Ridgedale Heights, new development: City water, sewer, gas, paved streets, restricted & what a view! PA 4-2299.

SIX ROOMS, Bath, $800 Down, $60 monthly, Taxes and Insurance Included. PA 2-1186.

Display Classified

8 COLD 12 OZ. BEERS $1

Parkview Liquors

82 GREENE ST. PA 2-5257

STOCKHOLDERS MEETING

The annual meeting of the stockholders of The Liberty Trust Company, Cumberland, Maryland, will be held at its banking house, Baltimore and Centre Streets, in the City of Cumberland, Maryland, on Monday, January 25, 1965 at 12 o'clock noon, for the election of directors and for the transaction of such other business as may be properly brought before the meeting.

ANNE L. GORMER
Secretary

Adv. N-T — January 4-11-18

EXECUTORS NOTICE

THIS IS TO GIVE NOTICE, That the subscribers have obtained from the Orphans' Court of Allegany County, Maryland, letters Testamentary on the estate of MARY N. TWIGG late of Allegany County, Maryland, deceased. All persons having claims against the deceased are hereby warned to exhibit the same, with the vouchers thereof duly authenticated, to the subscriber on or before the 15th day of June, 1965. They may otherwise by law be excluded from all benefit of the said estate. All persons knowing themselves indebted to said estate are requested to make immediate payment.

Given under our hands this 15th day of December, 1964.

Arley L. Twigg
Mildred Neilson
Executors
801 Camden Avenue
Cumberland, Maryland

Adv. N-Dec. 21-28-Jan. 4-11

48-Roofing, Siding, Spouting

Expert Interior Exterior Remodeling

TRI-VALLEY CONSTRUCTION CO

25 N. Liberty St. 724-2550

Roofing, Spouting, Siding, Awnings

Three years to pay Guaranteed work

ANDREW WITT Phone CO 4-5141

ROOFING — SIDING — SPOUTING INSULATION — 5 YEARS TO PAY!

AIR FLOW Roofing & Siding Inc. 724-3735

ROOFING, Siding, Spouting, Painting, General Repairs. Estimates Free. No money down, up to 5 years to pay. Battinger, Contractor. PA 4-3594.

48A-Storm Windows

QUALITY Aluminum Storm Windows, Doors, Awnings, Patios, Carports. Free Estimates. H. D. Alum. Co. PA 2-7620

ALUMINUM Siding, Storm Windows — $10.95 Doors, Jalousies, Awnings & Fencing ARTHUR BOND. Ph 689-8531

ALLEGANY ALUMINUM

Reduced Jan. Prices

3-Track Storm Windows

2 glass & 1 screen panel

up to & including 101 united inches, with your measurements $8.80

If we measure and deliver to your home $9.50

If we install completely, including tax $11.79

STORM DOORS ALSO REDUCED

901 MD. AVE PA 4-5524

48B-Fencing

SPITE FENCES, backyard fences, dog runs, patio fences & shields, wood fences, siding, porch enclosures, jalousies, storm doors, awnings, windows, roofing.

REGAL FENCE CO.

338 Baltimore Ave. PA 4-7292

50-Upholstering

Furniture, Truck Seats Reupholstered Drapery, Dress Fabrics & Conv. Tops

GEO. BRAGG, LaVale PA 4-4611

POSSELT'S

Custom Furniture Upholstering

Spring Repairs, Truck Seats, Foam Rubber

815 Frederick St. 50 yrs. experience

Dial PA 2-4715 day - PA 2-4638 evenings

UPHOLSTERING Automobile Furniture

Geo. S. Warner 1201 Va. Ave. PA 4-0774

TRUCK SEATS TARPULINS

HASTINGS ALUMINUM AWNINGS

AUTO CONVERTIBLE TOPS

BRAITHWAITE'S FURNITURE & AUTO UPHOLSTERING

411 PENNA. AVE. DIAL PA 2-6029

CUSTOM MADE FURNITURE

Recoverings and Spring Repair

C. E. Brode 18 S. Lee St. PA 2-1890

Display Classified

League Session Set Tomorrow

The Western Maryland region of the Maryland Municipal League will hold a dinner meeting tomorrow at 6:30 p.m. in the Clarysville Inn to outline its legislative program to area legislators.

Attending will be most members of the Allegany and Garrett county delegations to the General Assembly and officials of at least eight Western Maryland municipalities, including Westernport, Barton, Luke, Frostburg, Oakland, Midland, Grantsville and Cumberland.

In most cases, mayors of these communities are bringing with them most members of their official staffs. Some 28 reservations have been made and more are expected today.

The municipalities are expected to put up a united front on the League's legislative program since under present home rule laws, legislation affecting one municipality affects all.

Police Are Probing Two Theft Cases

Two new theft reports were being investigated by the Detective Bureau yesterday.

Harley L. Payne, 74 Greene Street, reported Saturday that four hubcaps were taken from his car as it was parked on the Girl Scout lot during the night.

The Liberty Fruit Store, Park Street, reported Friday that two men in a car bearing West Virginia tags stole 4½ bushels of vegetables valued at $15 from in front of the store.

Building Contracts Dip In November

November contracts for future construction in Maryland totaled $69,727,000, down nine per cent compared to November 1963, according to F. W. Dodge Company.

Nonresidential at $16,977,000, was down 11 per cent; residential at $48,403,000, up 24 per cent; and nonbuilding construction at $4,347,000, down 76 per cent.

Construction contracts for the first 11 months of 1964 amounted to $1,026,509,000, a eight per cent increase, according to the Dodge report.

McCullough Speaker

Dr. Raymond McCullough, head of the graduate study program of Frostburg State College will be guest speaker at a meeting of the Rotary Club tomorrow at 12:15 p.m. at Central YMCA. Dr. McCullough will speak on a trip he made to Finland and his experiences there.

Rug Catches Fire

West Side Fire Company was called to 515 Fayette Street Saturday night after a rug, left to dry on the register of a furnace, caught fire. The rug was a total loss and the ensuing blaze filled the house with smoke.

The West Virginia Department of Agriculture will accept sealed bids until 1:30 p. m., January 15, 1965 on one wrecked 1963 Galaxy Ford. Bids are to be in strict accordance with Requisition 29 issued by the West Virginia Department of Purchases. Vehicle may be seen at the State Road Garage near Petersburg, West Virginia. All bids are to be directed to West Virginia Department of Agriculture, Room E-127, State Capitol Building, Charleston, West Virginia, attention Mr. Raymond M. Blizzard.

Successful bidder to pay by certified check and remove the vehicle within thirty (30) days after purchase. The department reserves the right to reject all bids.

Adv. N—Jan. 5-11, 1965

NOTICE OF STOCKHOLDERS' ANNUAL MEETING

The Annual Meeting of the Stockholders of The Cumberland Hotel Company, Cumberland, Maryland, to be held at the Fort Cumberland Hotel, corner of Baltimore and North Liberty Streets, Cumberland, Maryland, on Thursday, January 28th, 1965, between the hours of 11:00 and 11:30 a. m.

1. For the election of directors to serve during the ensuing year.

2. To amend Section "Third" of Article II of the bylaws pertaining to the meetings of the directors, by changing the same from monthly to quarterly meetings.

3. To add one new section to be designated as Section Nine of Article II, authorizing the officers, with the consent and approval of the Board of Directors, in their discretion, to purchase the preferred and or common stock of the company, from time to time, and to hold the same after any such purchases as Treasury Stock for the use and benefit of the company.

And for the transaction of any other business that may come before the meeting.

GEORGE R. HUGHES,
President

Adv. N-T Jan. 11-15-18-22

LAVALE SANITARY COMMISSION
LaVALE, MARYLAND
CONTRACT NO. 1-S
FORCE MAIN AND PRESSURE SEWER ADVERTISEMENT

Sealed proposals addressed to the LaVale Sanitary Commission, LaVale, Maryland, for constructing a sewage force main, a pressure sewer and all appurtenant work as shown on the drawings on file in the office of the LaVale Sanitary Commission, LaVale, Maryland, will be received at said office until 7:00 P. M. Eastern Standard Time, January 25, 1965, at which time and place they will be publicly opened and read.

The work to be done under this contract consists of the construction of approximately 5,000 feet of 16 inch or 20 inch force main, 2,800 feet of 20 inch or 24 inch pressure sewer, and all appurtenant work including structures and connections to existing sanitary sewer.

The successful bidder will be required to be bonded to the LaVale Sanitary Commission, LaVale, Maryland, for a sum equal to 100 percent of the amount of his proposal. Each proposal must be accompanied by a certified check or bidder's bond for Ten Thousand Dollars ($10,000.00) payable to the LaVale Sanitary Commission, LaVale, Maryland, and will not be considered unless so accompanied.

Copies of the plans, specifications, and the LaVale Sanitary Commission Standard Specifications and Details for Water Mains and Sanitary Sewers may be obtained at the office of the Commission. Plans and specifications may be obtained at the office of Whitman, Requardt and Associates, 1304 St. Paul Street, Baltimore, Maryland. The cost of plans and specifications is Ten Dollars ($10.00) which is not refundable, and the cost of the "Standard Specifications" is Thirty-five Dollars ($35.00), Twenty-five Dollars ($25.00) of which will be refunded upon return of same in good condition.

Nondiscrimination in Employment: Bidders on this work will be required to comply with the President's Executive Order No. 11114 and the provisions of Executive Order No. 10925 as included therein. The requirements of bidders and contractors under this order are explained in the specifications.

By Order of the
LaVale Sanitary Commission
LaVale, Maryland

Adv. N-T—Jan. 11-18

West Virginia

(Continued from Page 14)

ture. Implementation of the program would require about $1 million the first year.

The Board of Public Works has tentatively appropriated more than $10 million but the program's sponsors say they will press for the full amount before the Legislature.

The two-year-old West Virginia Federation added its voice to the issue by requesting a $1,000 a year pay increase for teachers.

The school interests could make a strong point by arguing that the $200 million Road Bond program has taken care of the SRC's needs and that concerted effort is now needed to overcome school deficiencies.

Tax Raise

Sponsors of the school improvement program are prepared to ask the lawmakers to raise taxes if necessary to provide needed money.

State School Supt. Rex Smith indicated he may back a 1 or 2 per cent hike in the income tax rate — now roughly 6 per cent of the federal rate — to raise $3 to $6 million.

There is every likelihood that the consumers sales tax rate, kept at a "temporary" 3 per cent level since 1961, will be pegged permanently at that level. If the 3 per cent rate were applied to the first $1 of purchases — still taxed at 2 per cent — revenue would be hiked by more than $1 million. Such an effort is likely.

Republican lawmakers have pledged a new effort to exempt groceries and medicine purchases from the tax, but have little hope of pushing it through.

State Finance Commissioner Truman E. Gore estimated 1965-66 tax revenue at $167 million, but even a slight national business recession could cut that amount noticeably. This represents another worry for lawmakers, for if revenue falls below estimates, state spending must be cut across the board.

The lawmakers will convene at noon Wednesday. The Democratic majorities — 91-9 in the House and 27-7 in the Senate —will elect H. Laban White of Clarksburg as House Speaker and re-elect Howard Carson of Fayetteville as Senate President.

Outgoing Gov. W. W. Barron will deliver his final state-of-the-state message that afternoon, reviewing the accomplishments of his administration.

But all hands will be looking to the following week, which will see Hulett Smith inaugurated as governor on Monday and make his first address to the Legislature the following day.

Only then will the Legislature get down to work in earnest.

Car Slides Against Traffic Dummy

The wet snow which began to fall yesterday morning caused an accident which damaged the traffic light at Fayette and Greene streets.

The accident occurred at 9:28 a. m. as William W. Resser, 112 Forest Drive, was driving east on Braddock Road.

Police said Mr. Resser had a green light as he started through the intersection but that he attempted to stop the car as the light changed to caution and slid into the traffic dummy.

The ensuing crash put the walk light at the intersection out of commission, police said.

Women To Meet

The Lonaconing Woman's Club will meet tonight at 7:45 in the VFW home at Lonaconing. According to Mrs. Doris Struck, secretary, films of the New York World's Fair are to be shown.

Major Storm Hits

(Continued from Page 14)

ches had accumulated by 5 p.m. officials announced that all public and parochial schools in Carroll County would be closed Monday.

The heaviest accumulation was in Frostburg, where 12 inches was measured in mid afternoon. Other amounts were 11 inches aat Oakland and Wolfsville, which is situated on Catoctin Mountain in Frederick County, 8 inches in Frederick and 6 inches in Baltimore.

State Police said the Eastern Shore generally had four inches. About three inches had accumulated in Southern Maryland by 6 p.m., but the region was expected to get one or two inches more before ending.

Track Will Open

An official at Bowie Race Track said the track would open a 52-day meeting as scheduled Monday afternoon, despite the heavy snow. Milton (Mugs) Feldman, publicity director, said work crews would begin removing the snow from the race track and the parking lots early Monday.

Roads throughout Maryland were described as extremely slippery by State Police, who urged that driving be confined to emergencies. The speed limit on the John F. Kennedy Memorial Highway between Baltimore and the Delaware line was reduced to 40 miles an hour before noon Sunday.

The State Roads Commission said its work crews were mobilized at 6 a.m. Sunday in Western Maryland and using snow plows, salt and cinders to keep the roads clear. They worked through the day, and an SRC official said he expected the crews to remain on duty through Monday morning.

DEAL WITH These REALTORS Whenever YOU BUY or SELL A HOME.

CUMBERLAND BOARD of REALTORS

FOR SAFETY • FOR SATISFACTION • FOR SERVICE

CUMBERLAND ST. A bargain in large Brick home, coal or gas heat, corner lot, garage, nice for large family, near schools & churches.

NATIONAL HWY. Frame 8 room 2 bath home, hot water heat, 2 car garage, lrg lot.

LAVALE—Brick Bungalow, 3 bedrooms, ceramic bath, storm windows & doors, garage, corner lot.

MARYLAND AVE. 2 story double house 5 rooms, bath, warm air heat each side.

ROSE HILL AVE. Frame 7 room 2 bath home near grade school, Asking $8500, make us an offer.

JOHNSON HTS. AREA — New low cost maintenance home, livingroom, mod kitchen, bath, 2 bedrooms, laundry room, full basement, garage.

PA 4-0880

CARL F. SCHMUTZ ASSOCIATION

Evenings PA 2-7595 or PA 4-3742

SPRING ISN'T HERE YET! THINKING ABOUT SELLING THE OLD PLACE AND DRIVING DOWN

TO FLORIDA?

Then by all means drive through Deltona, a community of 612 homes on Interstate Highway #4, near Daytona.

YOU'LL LIKE 'EM!

City water and sewage, FHA approved construction and FHA 3% down financing.

When Conlon sells new homes they seek the best contractors.

Send for Florida Map and Price List TODAY!

CONLON REAL ESTATE

724-6776

FOR SALE

636 National Highway — Modern four-bedroom rambler with gas heat, central air-conditioner, full basement, modern kitchen, double garage and lot: 100' x 165'.

Price: $38,500

Williams Road, 1 mile beyond Twigg Town — modern frame bungalow with 5 rooms and bath, full basement, built-in kitchen, electric heat and large lot.

Price: $13,900

Williams Road — frame bungalow with 4 rooms and bath, oil furnace, full basement, carport, large lot.

Price: $8,400

GOODFELLOW AGENCY

Real Estate and Insurance 724-2893

131 North Centre Street

*INVESTMENT PROPERTY

5-7 BOONE STREET

Double frame, six rooms & bath each side, needs some work. Priced to sell $7500

MAPLESIDE

Three bedroom brick, ceramic bath, corner lot, garage in basement, close to new Jr. high school. Three years old. $16,500

Kendall Ins. & Realty

62 Pershing St.

724-3838 Evenings 724-2405

207 WEST ELDER STREET

FRAME single dwelling, covered with insulbric, having 5 rooms and bath. Price $5,000

226 EAST ELDER STREET

FRAME single dwelling covered with asbestos shingles, having 6 rooms and bath. 2 story garage and workshop, rear of lot. This property will need completion of remodeling job started. Price: $5,000

Financing arrangements can be made directly through our office on both of these properties.

Glenn Watson & Son

413 Virginia Avenue PA 4-4040

After 6 p m PA 4-2631 or PA 4-0279

SPECIAL BUYS

132 S. Bel Air Dr. 4-Bedroom Split Foyer Home. 2-Baths. Paneled Game Room with Fireplace $22,500.

77 LaVale Court, 3-Bedroom Ranch with Fireplace Newly Finished Game Room Basement Garage Central Air Conditioned. $22,500

Henry Drive, LaVale, Beautiful 3 Bedroom Split Level with 2 Tile Baths and 2 Car Garage. On Lovely Landscaped Lot. $22,500

MACY REAL ESTATE

20 Greene St. PA 2-0770

12 COLUMBIA STREET—one block off Bedford, just $1,100 will convert this roomy brick into a fine duplex. Look at the excellent maintenance outside, the neatly fenced attractive front, the rear yard for your outdoor living or joint use with your tenant. Better still check the fine condition the owners keep inside. It's top notch throughout! We'd like to show by evening appointments.

300 BEDFORD ST.—5 Bedrooms, New built in kitchen, breakfast bar, new hot water heat. Only $11,850, $72 monthly.

CONLON REALTORS

724-6776 24 hrs. daily

VALUES

76 LaVale Court, 3 bedroom brick ranch on tastefully landscaped lot. Fireplace, nice big gameroom.

Ellerslie, 6 room & bath frame home, nice level lot, coal hot air heat. $7,000.

Potomac Park, Ave. 'C,' Brick Rancher on large corner lot, 6 rooms and bath, full basement, fireplace, in beautiful condition. $18,500.

99 National Hwy., 3 bedroom older home in excellent condition, hot water gas heat, basement rec room, modern bath, 50 x 130 lot. $11,500.

MACY REAL ESTATE

20 Greene St. PA 2-0770

HOMES WANTED FOR SALE

Have Buyers Available

GRAHAM

Real Estate Insurance

58 N. Centre St. 724-0200

COUNTRY HOME

Spacious rancher located in charming setting on Mason Road about three and one half miles from city. Property is situated on 7 acres of land, the grounds beautifully landscaped. This unique home contains large living room with woodburning fire place, knotty pine paneled dining room, and modern kitchen. Three large bedrooms, all with ample closet space and two baths. Screened porch off dining room and large patio in rear having swimming pool with filtration system. Single car attached garage, warm air oil heat, and city water. Full particulars upon application.

WORKMEISTER AGENCY

Insurance Realtors

123 Frederick Street

Phone 724-3380

LARGE CITY

Family brick, 3 bdrms, 2 rooms in attic. Painted walls. Built-in cabinets. Large kitchen. Full basmt. H.W. heat, coal fired. Garage. Located Warren St., Frederick St., Ext. $14,500.

$7,500

208 Avirett Ave., Brick, 6 rooms and bath, paneled living and dining room, built-in cabinet units in kitchen. 1a double.

WALLY WILSON AGENCY

Real Estate Insurance

DIAL PA 4-5483

MT. SAVAGE

CHURCH HILL —Large frame property for home or investment. Three story building. Four rooms each floor. Bath on second floor. Full basement. Forced hot air heat, coal fired. Priced to sell—$8,000. Shown by appointment.

HOLZSHU-BLAUL-WELCH

Insurance — Realtor — Bonding

21 S. Centre St 724-4775

JOHNSON'S HEIGHTS

514 HILL TOP DRIVE — Six room two story brick dwelling — 2 baths— 2 car garage — perfect condition — excellent location. Price $14,000.

NORTH END

249 COLUMBIA STREET — Brick — seven rooms and bath plus utility room — gas steam heat — Ideal location for children—close to school. Price $9,250.00

"see PERRIN about it"

REAL ESTATE — INSURANCE

70 Pershing St. PA 4-2960

TOWN AND SUBURBAN

Corner of Bel Air Drive and Winslow Street — new brick rambler with 6 rooms and 2½ baths, gas furnace, full basement, ample closet space, modern kitchen and single garage. Call for more particulars.

608 Louisiana Avenue — four bedroom brick with new bath, modern kitchen, new plumbing and wiring, full basement. Price: $17,750.

617 Haddon Avenue — modern frame bungalow with 5 rooms and bath, full basement, oil furnace, single garage and lot: 50' x 130'. Price: $15,000.

GOODFELLOW AGENCY

Real Estate and Insurance 724-2893

131 North Centre Street

We have 22 acres of industrial land within three minutes drive of Baltimore Street. All utilities on the property. Two Railroad Sidings. W. Md. and B&O. Call for further information.

James W. Beacham

Realtor — Insurance

744 National Hwy. Phone 729-2096

FROSTBURG

10 Room 3 apartment house, hot water heat, gas fired, 2 baths, 73 W. Main St.

5 Room bungalow, good water, bath. Oil fired hot air heat. 5 acres land. 4 miles west of Frostburg on hard surface Pocahontas Road.

Beall Insurance & Realty

Phone Fbg. OV 9-6661 — No toll Chg.

West Main Street Frostburg

1111 MICHIGAN AVE.—MAPLESIDE

Brick rancher with basement Recreation Room, large level corner lot 100 x 150 ft., ample space for your pool in time for summertime enjoyment. Price and viewing by daytime appointment

26 MARION ST.

3 Bedroom brick bungalow, large rear garage and workshop for your trade or side'line. Financing and cost will pleasantly surprise you and discussed when you see the property.

CONLON REALTORS

724-6776 24 hrs. daily

BEL AIR

105 DOWNING STREET

Split Foyer Bungalow — Three bedrooms, ceramic tile bath, living room, dining area and built-in electric kitchen. Large recreation room, laundry, garage and covered patio. An excellent buy

Price: $17,800.

"Buy With Confidence From"

M.D. REINHART AGENCY

103 S. Centre Street Phone 722-2111

Custom

JANUARY SPECIAL

NOW IN FULL SWING!

ROCK BOTTOM PRICES ON ALL REUPHOLSTERED SOFAS AND CHAIRS!

AND IN ADDITION

UPHOLSTERING

COMPLETELY FREE OF CHARGE

we will spray them with the new "Fabricare" Silconized Fabric Spray. This invisible coating protects your fabrics against dirt and stain and also retards fading. Hurry!! while this special offer is on.

POSSELT'S

"Your Awning Headquarters For 50 Years"

815 Frederick St. PA 2-4715 or PA 2-4638

JUST ARRIVED

CARLOAD PRE-FINISHED PANELING AND HARDBOARDS

★ PANELING

Unfinished 4' x 8' Sheets $3.50

Pre-finished 4' x 8' Cherry, Oak, Walnut $5.85

★ HARDBOARDS

⅛" Standard 4' x 8' Sheets $1.62

¼" Tempered 4' x 8' Sheets $2.50

¼" Standard 4' x 8' Sheets $2.60

¼" Tempered 4' x 8' Sheets $4.00

VALLEY LUMBER COMPANY BEDFORD RD. 722-7760

*Prices Quoted are Cash & Carry S & H Green Stamps

THIS IS THE PLACE

This Is Our New State Farm Office

Where We Can Better Serve You With The Best In

AUTO — LIFE — FIRE INSURANCE

We Invite You To Call or Drop In Anytime

75 GREENE ST. 724-4900

CUMBERLAND, MARYLAND

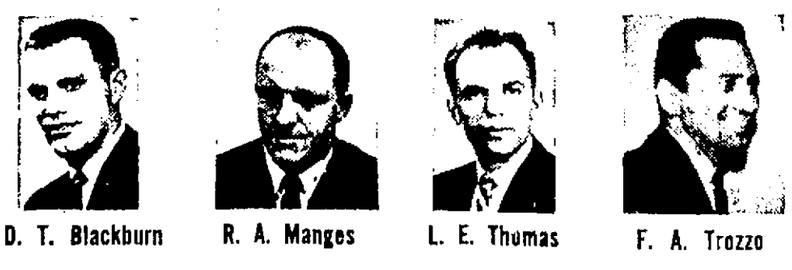

D. T. Blackburn R. A. Manges L. E. Thomas F. A. Trozzo

STATE FARM Auto Life Fire INSURANCE

STATE FARM MUTUAL Automobile Insurance Company, Home Office: Bloomington, Illinois

Major Storm Hits West Maryland

Highways Are Slippery As Crews Clear Away 9-12-Inch Snowfall

The first major storm of the winter began moving into Western Maryland early yesterday morning and dropped from nine to 12 inches of wet snow before it began to abate early last night.

Traffic was light during the height of the storm and prompt work by state, county and city road crews kept vehicles moving.

Highways in the area were generally snow-covered and slippery last night and the need for caution became greater when below freezing temperatures hit as darkness fell.

The snow emergency plan was placed into effect in Allegany and Garrett counties early yesterday morning and was still in effect last night.

Crews which battled since early morning to keep the snow under control planned to continue work through the night and were accelerating the use of chemicals and abrasives as the temperature dipped

Roads Are Slick

Slick highways were expected through the night, as the temperature was scheduled to drop into the low 20s before morning.

The forecast for today called for mostly sunny and clear weather with temperatures in the upper 20s. If this holds good, highways should be generally bare by tonight.

The biggest snowfall was reported in Frostburg, where snow measured 12 inches by late afternoon. Cumberland had a fall of about nine inches, LaVale 9½ and Oakland about 11¾ inches.

Highways last night varied from bare to snow-covered, depending upon the amount of traffic, but all were well plowed and traffic was reported everywhere to be moving satisfactorily.

Road crews will have to wait until today for a well-deserved rest, since snow-removal work was being pushed harder than ever last night as freezing cold moved into the area and turned slush into solid ice.

Crews Called Out

Street Department crews in Cumberland were called out at 6 a.m. yesterday and were to work throughout the night to push snow removal before the slush freezes.

The crews at first were able to keep traffic moving with chemicals and abrasives but had to switch to plowing as the snow continued to fall.

Ray Valentine, street superintendent in Cumberland, reported that crews had been over virtually all streets once and were beginning to widen out the cleared areas.

He said about 60 tons of cinders, about 300 bags of salt and 40 bags of calcium chloride had been used since the snow began to fall.

Roads in Oakland, which stood the brunt of the storm, were in surprisingly good shape last night. All roads were reported snow covered but were well plowed and all had been sanded to provide traction. Traffic was reported moving "very well."

Speed Is Cut

The highway situation in the Romney area was about the same as here, as all roads were well plowed and the few vehicles on the highway were having no particular difficulty.

Elkins, W. Va., had six inches of snow and a temperature of 28 at 6:30 p.m., the Western Maryland Railway reported. The railway reported no difficulties resulting from the storm but said the usual precaution of calling out crews to remove snow from switches was being carried out.

Traffic was reported light on the Pennsylvania Turnpike, where 35-mile limits were imposed as the snow built up on the roads.

Impose Ban

State Police put the snow emergency plan into effect in 19 counties of Maryland, while Baltimore City put all phases of its Snow plan into effect at 7 p.m.

The only counties not under the plan were Dorchester, Wicomico, Worcester and Somerset, on the lower Eastern Shore. In Westminster, where 10 in-

(Continued on Page 13)

West Virginia Legislature To Convene

Session To Open On Wednesday

By THOMAS P. FAZIO

CHARLESTON, W. Va. (UPI) —Many changes have been wrought since the State Legislature met last year, but the problems the 57th Legislature is expected to encounter when it convenes Wednesday remain the same.

There will be some new faces bobbing in the crowded chambers, a new administration looking on, and even new furnishings to make things more comfortable.

But the old standbys — the problems posed by roads, schools and taxes—will be easily recognized by the legislators and not so easily solved.

A record number of lawmakers will bend to the task of settling these issues. The Senate has been expanded to 34 seats, and the House of Delegates remains at 100.

By the time the 60-day session ends March 13, the Senators will have thrashed out these problems and, hopefully, will have arrived at some solutions.

Both education and highway building are being pushed this year, and the question is not how progress will be made, but how it will cost the taxpayers.

Here is a brief rundown of three things that will undoubtedly require much of the Legislature's time and effort.

Roads

The State Road Commission is assured of receiving an extra $20 million appropriation for the fiscal year beginning July 1 by virtue of the fact that last November the voters passed the $200 million Road Bond issue.

But the Legislature may be asked to earmark another $20 million for the SRC's use next fiscal year making a total of $40 million available before June 30, 1966.

A restriction on the bond issue is that no more than $20 million a year may be issued. The constitutional amendment adopted last November did not stipulate when the first issuance could be held.

The flow of money to the SRC does not necessarily end here. The question of whether it should receive $6.3 million from general revenue—in addition to its millions in highway user taxes—is also expected to stir up a controversy. The appropriation, if granted, would be used to pay off old bond obligations.

This has been the practice of three years standing, and Road Commissioner Burl Sawyers says the precedent should be preserved if the SRC is to remain on a sound financial basis.

The Board of Public Works has sided with the SRC and has recommended that the $6.3 million be given it, but Senate Majority Leader William A. Moreland, D-Monongalia, has said the Legislature might not be so generous.

Schools

A $33 million school improvement program backed by the State Education Department, Education Association and School Boards Association will also come before the Legisla-

(Continued on Page 13)

Deaths

BIBLE — Dayton, 71, native of Flintstone.
DiBUONO — Tracy Lynn, infant, Istanbul, Turkey.
DONAHOE — Mrs. James L., 78, Beans Cove.
FRANCIS — Mrs. Michael, 47, Piedmont.
FUNK — Arthur J., 77, Rowlesburg.
HAUCK — Joseph, 16, RD 1, Manns Choice.
HELMICK — Norman W., 22, Onego, W. Va.
LUCKIEWICZ — Joseph, 57, of 209 Decatur Street.
MARKOVICH — William, 76, Kempton, W. Va.
MAY — Mrs. Gretchen, 109 North Chase Street.
McCORMICK — George T., 56, native of Barton.
McNEILL —John H., 51, Romney.
OLSEN — Mrs. Allen E., 86, Berkeley Springs.
PORTER—Mrs. Elsie, 77, native of Westernport.
TAYLOR — Miss Virginia B., 85, formerly of Keyser.
YOUNGBLOOD — Mrs. John W., 77, of 311 Franklin Street.

(Obituaries on Page 6)

Romney Not Included In Phone Rate Hike

Telephone customers listed in the Romney exchange will not be affected by a temporary rate increase granted last week to General Telephone Company of the Southeast for customers in Hampshire, Mineral, Grant, Hardy, Morgan and Jefferson counties.

Romney was excepted from the rate increase because the company has not yet provided that exchange with dial equipment, according to Boyce Griffith, member of the West Virginia Public Service Commission who issued the ruling after hearings last week in Romney.

General Telephone has posted a $100,000 surety bond during the period in which the higher rates will be temporary.

C&P Sets New Construction Record In '64

Includes Major Area Projects

The Chesapeake and Potomac Telephone Company set a new record for construction expenditures in 1964 and this included some major projects in Allegany and Garrett counties, according to Richard K. Dayton, local commercial manager.

Mr. Dayton said these projects included $91,000 for additional equipment in Cumberland; $97,000 for a new dial building in Mt. Savage; $56,000 for additional long distance circuits; $172,000 for additional wire and cable facilities in South Cumberland; $391,000 for new dial equipment to be installed in Mt. Savage, and $370,000 for various other projects in the two counties.

The C&P estimates it spent between $80,000,000 and $85,000,000 to expand and improve service throughout the state, an increase of approximately $8,000,000 over 1963's record high.

At the end of last year the total number of telephones in Maryland also reached an all-time high of 1,635,000, including an increase of 97,000, according to L. Mercer Smith, C&P vice president.

Mr. Smith also noted for the second consecutive year that the rate of telephone growth in Maryland probably will be the fastest of any company in the Bell System.

Maryland telephone users originated a peak number of 54,000,000 long distance phone conversations in 1964, exceeding the 1963 figure by 6,500,000. The daily average of total conversations for the year was up 342,000, reaching an all-time high of 5,353,000. Average annual telephone conversations per Maryland resident reached 500—more than double the figure 20 years ago.

At the end of 1964, more than 85 out of 100 Maryland households had telephone service, and a further increase is expected this year.

Births

Mr. and Mrs. Joseph D. Nies, Cody, Wyo., announce the birth of a son there Saturday. The father is a son of Mr. and Mrs. Joseph P. Nies, 1 South Terrace.

Mr. and Mrs. Thomas Vavirna, Baltimore, announce the birth of a daughter at St. Agnes Hospital there Saturday. Mr. and Mrs. John E. O' Donnell, 134 Arch Street, are the maternal grandparents.

Memorial Hospital

Mr. and Mrs. James L. Roby, 29 Elder Street, a daughter Saturday.

Mr. and Mrs. Allen Shimer, 59 Brant Road, Cresaptown, a son Saturday.

Mr. and Mrs. Robert A. Bumbera, 26 Maple Street, a son Saturday.

Mr. and Mrs. Ronald L. Hamilton, 302 Arch Street, a daughter Friday.

Mr. and Mrs. Kenneth Johnson, 5 Bane Street, LaVale, a daughter Saturday

Mr. and Mrs. Matthew J. Perri Jr., 800 Holland Street, a son Saturday.

Mr. and Mrs. James Rool, 13 Bedford Street, a son Saturday.

Mr. and Mrs. William J. Zembower, RD 3, Bedford, Pa., a daughter Saturday.

Promoted

Chief Storekeeper Richard F. Lowdermilk, son of Mrs. Lee R. Lowdermilk, Beall Street, and husband of the former Miss Shirley A. Zembower of Cumberland, is congratulated by Captain S. J. Caldwell, commanding officer of the Naval Reserve Officer Training Corps, upon his promotion while serving with NROTC at Duke University, Durham, N. C. Chief Lowdermilk attended Allegany High School.

McCoole Chosen As Site For Fire Conclave

Bi-County Unit To Meet June 10

The 53d annual convention of the Allegany-Garrett Volunteer Firemen's Association will be held Thursday, June 10, in McCoole, according to William Clatterbuck, Deer Park, president.

The McCoole Volunteer Fire Company will be the host company and will appoint convention committees, he said.

The annual smoker, he said, will be held Saturday, April 24. Selection of the site and other details will be completed at the next meeting, scheduled Febru- 14 at 2 p. m. at Clarysville.

Mr. Clatterbuck said the bi-county board meeting is being advanced a week so officers may attend a meeting of the state executive board February 7 at Queen Anne.

Asks Law Change

The executive board met yesterday at the Baltimore Pike Fire Hall with representatives of 14 of the 31 companies present.

Cromwell Zembower, secretary, said bills for dues and per capita charges will go out February 1 and that any changes in membership should be reported to him at once.

The Legislative committee reported the association is endeavoring to have the volunteer firemen's appropriation law changed to make it mandatory for the County Commissioners to pay the $500 supplemental appropriation which has been paid upon request during the past three years.

The association is also asking the General Assembly to pass a bill to make raffles, carnivals and bazaars legal if operated by or sponsored by a charitable organization.

Hold Memorial

Proposals for changes in the by-laws must be submitted by the April meeting, the board said.

Francis Philpot, chairman, said statistical report forms are being mailed to companies and should be filled in and returned promptly.

The board adopted a resolution of regret in the death of Waverly F. Rice and later held a memorial service for Mr. Rice.

The Ways and Means committee was authorized to hold an automobile thrill show on June 27. Plans for the event are in charge of a committee headed by Alvin Rankin.

The meeting closed with a dinner served by the Ladies Auxiliary of the Baltimore Pike Fire Company.

Farm Bureau Will Send Three To Md. Meeting

Three county delegates will attend the 49th annual meeting of the Maryland Farm Bureau January 22 and 23 at the Lord Baltimore Hotel, Baltimore.

Attending will be Vernon Loar, chairman, and Theodore Stegmaier representing Allegany County Farm Bureau, and Mrs. Arch Davis, chairman of the Woman's Committee to the Allegany County bureau.

The main business of the convention will be the adoption of policies by the voting delegates of member counties Farm Bureaus, to guide the farm organization for 1965.

Over 2,000 farm people are expected to gather for the convention to hear major addresses by state and national leaders, attend special interest conferences and to adopt policies.

Charles Shuman, president of American Farm Bureau will speak on national agricultural issues Friday afternoon. Milton Fletcher, a representative of the United States Chamber of Commerce is scheduled to speak at the annual banquet Friday evening.

Meetings of other farm organizations and groups, held in conjunction with the Farm Bureau's convention, scheduled within the four-day event include, Jan. 20—Maryland State Poultry Council, Maryland Crop Improvement Association; Jan. 21—Farm Bureau Women and Young People, 4-H Older Youth, Maryland Vegetable Growers, Maryland Tobacco Growers. The Maryland Nurserymen's Association will meet Jan. 19 and 20 at the Washingtonian Country Club, Gaithersburg.

Weather

FORECASTS

Maryland — Clearing, windy and cold today. Highs in the 20s.

West Virginia — Clearing and cold. High 26-36.

Pennsylvania — Partly cloudy, continued cold. High in 20s.

CITY TEMPERATURES

1 p.m. 35	7 p.m. 33
2 p.m. 34	8 p.m. 31
3 p.m. 34	9 p.m. 32
4 p.m. 34	10 p.m. 32
5 p.m. 34	11 p.m. 33
6 p.m. 34	Midnight 32

Is In Hospital

Mrs. Pauline Beck, 103 Decatur Street, is a patient in Sacred Heart Hospital.

OTHER LOCAL NEWS ON PAGE 13

Will Enter Moosehaven

George S. Moon, 75, of 150 North Mechanic Street, right a member of Cumberland Lodge 271, Loyal Order of Moose, confers with George J. Thomas, left treasurer, and Arthur F. Gellner, secretary of the lodge, in connection with his plans to enter Moosehaven at Orange Park, near Jacksonville, Fla. A retired carpenter, Mr. Moon will enter the lodge's City of Contentment on January 19. He will be driven there by Mr. and Mrs. Gellner and Mr. and Mrs. Thomas. Mr. Moon has been an active member of the Cumberland lodge for 30 years.

Construction Safety Bill Is Prepared

Penalties Raised In Finan Proposal

BALTIMORE (AP) — Attorney General Thomas B. Finan said Sunday he has prepared legislation which would increase the penalties for failing to provide proper safeguards for workmen at construction sites.

Finan noted there has been several deaths in ditch cave-ins in recent months, as well as other serious construction accidents.

"The purpose of the bill," the attorney general said, "is to move forward toward insuring that construction workers and men involved in other fields of heavy labor are protected against injury."

Penalties Boosted

Finan said the bill would provide fines of $100 to $5,000, instead of the present range of $10 to $100, and prison terms of 60 days to five years, instead of the current 10 days to six months.

If a worker is killed because of a violation, however, the minimum penalties would be a $1,000 fine and one year in prison.

Finan said Henry Miller, commissioner of labor and industry, and his staff agreed to the increased penalties.

State Objectives

The attorney general said he has submitted the legislation to Gov. Tawes with a recommendation that it be included in the administration's legislative program for the General Assembly session convening Jan. 20.

It would become effective next June 1.

"By raising the penalties," Finan said, "we hope to make contractors, businessmen and supervisory personnel more aware of the necessity of providing the strongest possible safeguards for working people on their payrolls."

Judge Boylan Dies At Age 66 In Baltimore

BALTIMORE (AP) — Chief Judge James E. Boylan Jr. of Maryland's 5th circuit died Sunday in Johns Hopkins Hospital, where he had been since Dec. 9. He was 66.

A native of Westminster, Judge Boylan served briefly in World War I, opened his law practice in Westminster in 1923 and was appointed associate judge in the 5th Judicial Circuit in 1941 by the late Gov. Herbert R. O'Conor.

He was elected to a full 15-year term in 1942, received another interim appointment in 1957, and was elected to another 15-year term in 1958.

Although hampered by arthritis and a heart condition in recent years, Judge Boylan rarely missed a day in Carroll County Circuit Court until last Oct. 12, when he made his last appearance on the bench. He frequently worked alone in the courthouse on weekends and holidays.

Judge Boylan was in the hospital briefly in September, but returned to work after his discharge, assisted in the preparations for Westminster's centennial celebration, and then suffered a fall on Oct. 10.

He was a member of the Maryland and American bar associations, the Knights of Columbus and American Legion.

Survivors include his widow, Irene Brown Boylan, and two sisters, Mrs. Melvin Dixon of Baltimore and Mrs. Theodore F. Shaeffer of Westminster.

Air Force Selects Area Man For Sports Award

A native of Midland and former resident of Rawlings has been nominated for a "sportsman of the year" award sponsored by the Overseas Weekly, an Armed service newspaper.

He is Master Sergeant Joe Duckworth, 39, a career serviceman in the Air Force stationed at Chateauroux, France, when he was nominated for the Vince Mullahy Sportsman of the Year award by his unit.

All Army and Air Force units in Europe nominate men who have done the most to boost the sports program in their areas for this award. The winner will be announced January 17.

Sgt. Duckworth was nominated by his unit for his efforts in forming a Booster Club in 1963, with the approval of his wing commander, to spark interest in the athletic fortunes of the teams at Chateauroux.

Starting with 12 volunteers he set out to recruit members and activate a booster section at all Chateauroux sports events and in less than 60 days more than 200 boosters donated $435 toward awards for football, basketball, judo and wrestling. Crowds were doubled at all the events.

The new spirit created by the Booster Club had its effect on both the high school and base teams which had been close to the bottom of the leagues in all sports. The high school hoopsters won the Comz and All-Europe titles and finished with an unbeaten mark. The base basketball squad jumped to a second-place finish in its conference.

Besides boosting attendance at Chateauroux games and giving recognition to the players on all teams, the club also sponsored a series of slo-pitch softball games which proved a big hit on the base.

A red beret was selected by Sgt. Duckworth as a symbol for the Booster Club and Chateauroux fans wear them at all sports events.

Sgt. Duckworth who is now stationed at Colorado Springs, Colo., attended Midland Elementary School and Bruce High School. He is a son of the late Mr. and Mrs. Nimrod Duckworth of Midland and Rawlings. His sister, Mrs. James H. Lease, resides in Rawlings.

He left school to serve in the Navy during World War II and after discharge completed his high school education in Washington and attended college in Indiana before, enlisting in the Air Force as a career man. He has served in Germany, Japan and France and returned to the United States in December. He married a German girl while on duty there and they are the parents of a five-year-old daughter, Dianna.

Plumbers To Meet

Local 489, Plumbers and Steamfitters Union, will hold a regular meeting Friday at 8 p.m. in the Allegany Labor Temple.

6 Magistrates Attend State Winter Session

Six of the county's trial magistrates attended the winter meeting of the Trial Magistrates Association of Maryland, held at The Squires Inn, Hanover Pike, four miles North of Reisterstown, Saturday.

F. Allen Weatherholt, state president, said last night that others from this county attending included John R. Hutzell, newly appointed magistrate of Mt. Savage; Magistrates Edward P. Flanagan and Frank Kelly of Frostburg; Russell Nierman of Flintstone and Thomas G. Barton of Cresaptown. Woodrow W. Gurley attended as an invited guest.

Associate Judge John G. Turnbull of Baltimore County was guest speaker, substituting for Associate Judge Walter M. Jenifer who was ill.

State Senator James Pine of Baltimore County was also a guest and spoke briefly. Both Judge Turnbull and Sen. Pine lauded the work of the trial magistrates in Baltimore County, where the population growth and court case loads have grown out of proportion to other areas of the state.

At the business session there was an hour-long discussion on a proposal of the legislative committee and the executive committee for changes in laws relating to the jurisdiction and functioning of the lower courts. With a single exception all of the proposals were approved by the membership and this one recommendation, dealing with the right of the magistrates to establish rules of practice and procedure in their own courts, was referred back to the legislative committee for clarification.

There was lengthy discussion on the use of special auto tags designating members of the Trial Magistrates Association as such, Mr. Weatherholt said. Abuses of these tags have been reported in several counties by former magistrates or members of former magistrates' families and friends. The association voted to retain use of the tags but to enlist the cooperation of the State Police in having those not entitled to their use notified to remove them from their vehicles.

The next general membership meeting of the association will be held in March.

Bookmobile Opens Week Schedule At Searstown

The Allegany County Library Bookmobile will begin its five-day schedule this week at Searstown today from 3 until 4:30 p. m.

Tomorrow it will be located in the McMullen Highway area. From 9:30 until 10 a. m. the bookmobile will be at Bel Air; from 10:30 until 11 at Rawlings Methodist Church; from 11:30 a.m. until 2 p. m., at Cresaptown Elementary School and from 3 until 4:30 p. m. at Bowling Green Fire Company.

Wednesday Mrs. Roy C. Dickerson and Mrs. Robert Bristow, operators, will take the bookmobile to Bowman's Addition for visits at the lot across from the Bowman's Addition fire company from 9:30 a. m. to 9:45 a. m. and at Northeast School from 10 until 11:30 a. m. From 12:30 until 2 p. m it will be at Ellerslie Elementary School and from 2:30 until 4:30 p. m. at Corriganville Elementary School.

Thursday the bookmobile will be in the Oldtown Road area beginning at the Holliday Store, Mexico Farms from 9:30 until 10 a. m.: Hess Service Station, 10:15 to 10:45 a. m., Oldtown School, 11 a. m. to 2 p. m.; Mt. Tabor Church, Spring Gap, 3 to 3:15 p. m. and at White Oaks, 3:30 to 4 p. m.

Saturday the unit will be at Barrelville crossroads from 10:15 to 10:45 a. m.; Poland's Service Station, Mt. Savage, 11 a. m. to 1 p. m.; Knapps Meadow, 1:45 to 2:15 p. m. and end up the week at Union Street in Lonaconing from 2:30 to 4 p. m.

Westernport Native Killed In N.C. Crash

Paul DeVore's Car Hits Abutment

A 35-year-old native of Westernport was killed Saturday night in a one-car accident at Durham, N. C.

He was Paul Dayton DeVore, who had resided in Durham the past several years. According to reports, the car operated by Mr. DeVore struck a bridge abutment. He was dead on arrival at Watts Hospital in Durham.

He was a son of the late Paul L. and Rachell (Knippenbert) DeVore of Westernport, and was a Navy veteran of World War II.

Surviving are two children, Steven and Nancy DeVore of Hagerstown, and a sister, Mrs. Doris Bantz, Westernport.

The body will be brought to the Fredlock Funeral Home, Piedmont, tomorrow where friends will be received from 2 until 4 p.m. and 7 until 9 p.m.

A service will be conducted there Wednesday at 2 p.m. Rev. Baynard Carmiencke, pastor of St. James Episcopal Church, Westernport, will officiate and interment will be in Philos Cemetery.

Sixty Plus Club To Mark Anniversary

The Sixty Plus Club, sponsored by the City Recreation Department, will celebrate its 10th anniversary at a meeting Thursday at 2 p. m. in the Elks Home here.

The club was organized as the Senior Citizens Club on January 20, 1955, with 24 members. Two of them, Mrs. Stella Bennett and Mrs. Agnes Hensley, are still active in the organization, and 10 of the charter members are living.

Mrs. Eva Hogan, assistant recreation director and club advisor, said the Sixty Plus Club is strictly a recreational organization which meets on second and fourth Thursdays at 2 p. m. at the Elks Home here.

All 10 of the living charter members have been asked to make an effort to attend the anniversary meeting.

Mrs. Hogan has prepared a history of the club which will be read by Mrs. Agnes Hensley, who joined in 1955; Mrs. Stella Bennett, 1955; Miss Addie Newell, 1956; Mrs. Goldie Bingham, 1956; Mrs. Hattie Bergdoll, 1956; Mrs. Benjamin O'Rourke, 1957; Miss Eleanor Brown, 1957; Mrs. Mary Straw, 1957, and Mrs. Mabel Wade, 1957.

The program will include group singing. Refreshments will include an anniversary cake and coffee.

Current membership of the club is 65 and attendance at meetings averages 40. Over 300 persons have held membership in the club during the past decade.

Beekeepers To Convene At College Park

Several local men expect to attend the annual meeting of the Maryland State Beekeepers Association Saturday in the Student Union Building at the University of Maryland.

Planning to attend and to submit entries for the Winter Honey Show are John V. Lindner and his father, John H. Lindner of Shade's Lane. Richard Green of Barton, Fern E. Wilson and Richard VanHorn of Cumberland, expect to attend the all-day event at College Park.

Revision of the Maryland Beekeepers constitution which was adopted in 1908 and plans to host the Eastern Apicultural Society meeting on the University Campus in August are on the business agenda for the meeting.

The program will open with judging of entries for the Winter Honey Show. Judges will be William Schuman of Baltimore, C. W. Marshall of Monkton and Herbert D. Smith, Takoma Park.

The morning session will conclude with a tour of the Student Union Building and of Cole Field House.

Following lunch, the group will be addressed by Dr. Edward W. Aiton, director of Extension Service; Dr. William Bickley, Head of Entomology Department; Dr. Russell Brown, associate professor of botany and S. E. MacGregor, assistant chief Bee Culture Research Branch of Department of Agriculture, Beltsville.

James I. Hambleton will give an illustrated talk on beekeepers in Europe.

Election of officers and announcement of honey show winners will conclude the program.

John V. Lindner said last night all intrested beekeepers in the area are welcome to attend the meeting.

LaVale Club To Meet

The LaVale Optimist Club will meet today at 6:30 p.m. at the Gay Point Restaurant. A report on the Christmas tree sale will be given.